

# Deuterium Gas Charging Experiments with Pd Powders for Excess Heat Evolution

A. Kitamura, T. Nohmi, Y. Sasaki, T. Yamaguchi  
and A. Taniike

*(Division of Marine Engineering, Graduate School  
of Maritime Sciences, Kobe University)*

A.Takahashi, R. Seto, and Y. Fujita  
*(Technova Inc.)*

to be presented at ACS2009 NET Session  
Salt Lake City  
March 22-26, 2009

## Aim

It has been recently reported in ref. [1] that charging of **highly pure D<sub>2</sub> gas** into **Pd nano-powders** in the form of Pd/ZrO<sub>2</sub> nano-composite contained in a stainless-steel vacuum vessel has induced significant excess heat and <sup>4</sup>He generation.

We have constructed an experimental system to replicate the phenomenon of **excess-heat** (and <sup>4</sup>He generation) and **investigate the underlying physics for D(H)-charged Pd powders**.

[1] Y. Arata, et al.; The special report on research project for creation of new energy, J. High Temperature Society, No. 1. 2008.

## Outline of the Present Work

We constructed two identical chambers (**twin system**); one for  $D_2$  gas foreground run and the other for  $H_2$  gas background run. Each system has an inner reaction chamber containing **Pd powders** (**Pd-black** and **nano-Pd/ZrO<sub>2</sub>**) and the outer chambers are evacuated for thermal insulation.

A water-cooling system is provided for **flow calorimetry to estimate heat production rates for two phases.**

**D(H)/Pd ratios** were measured for the 1<sup>st</sup> phase (“zero pressure interval”).

Moreover, after the gas charging, elemental analysis of the **Pd powder** was performed by PIXE (Particle Induced X-ray Emission) analysis. Radioactivity was measured with a Hp-Ge detector. A REM counter was used for monitoring neutron emission. NaI scintillator was used for gamma-ray. Furthermore,  $^4\text{He}$  analysis will be performed in the future.

# Reduced view of the system

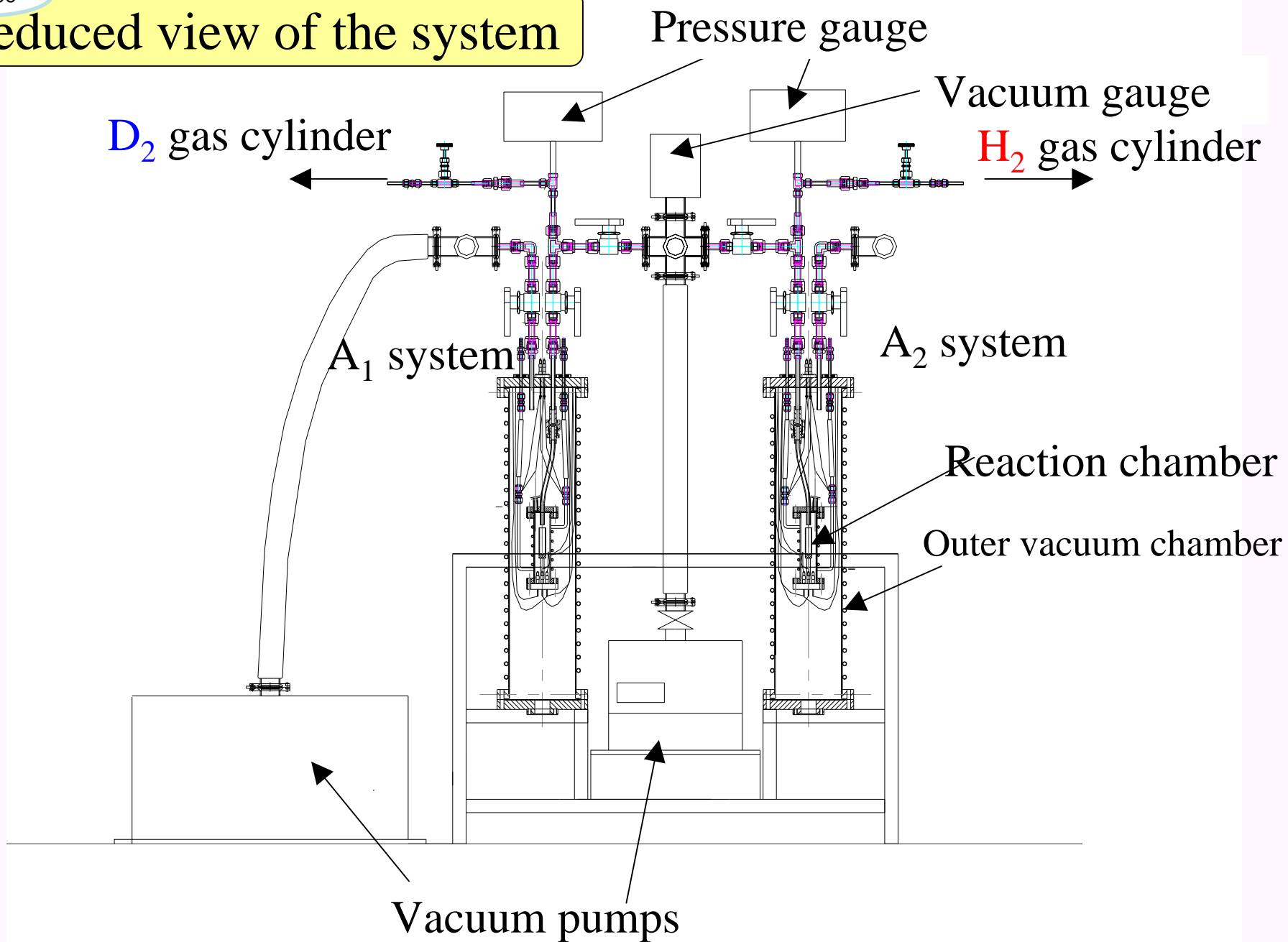

## Functional view of the A system (Old)

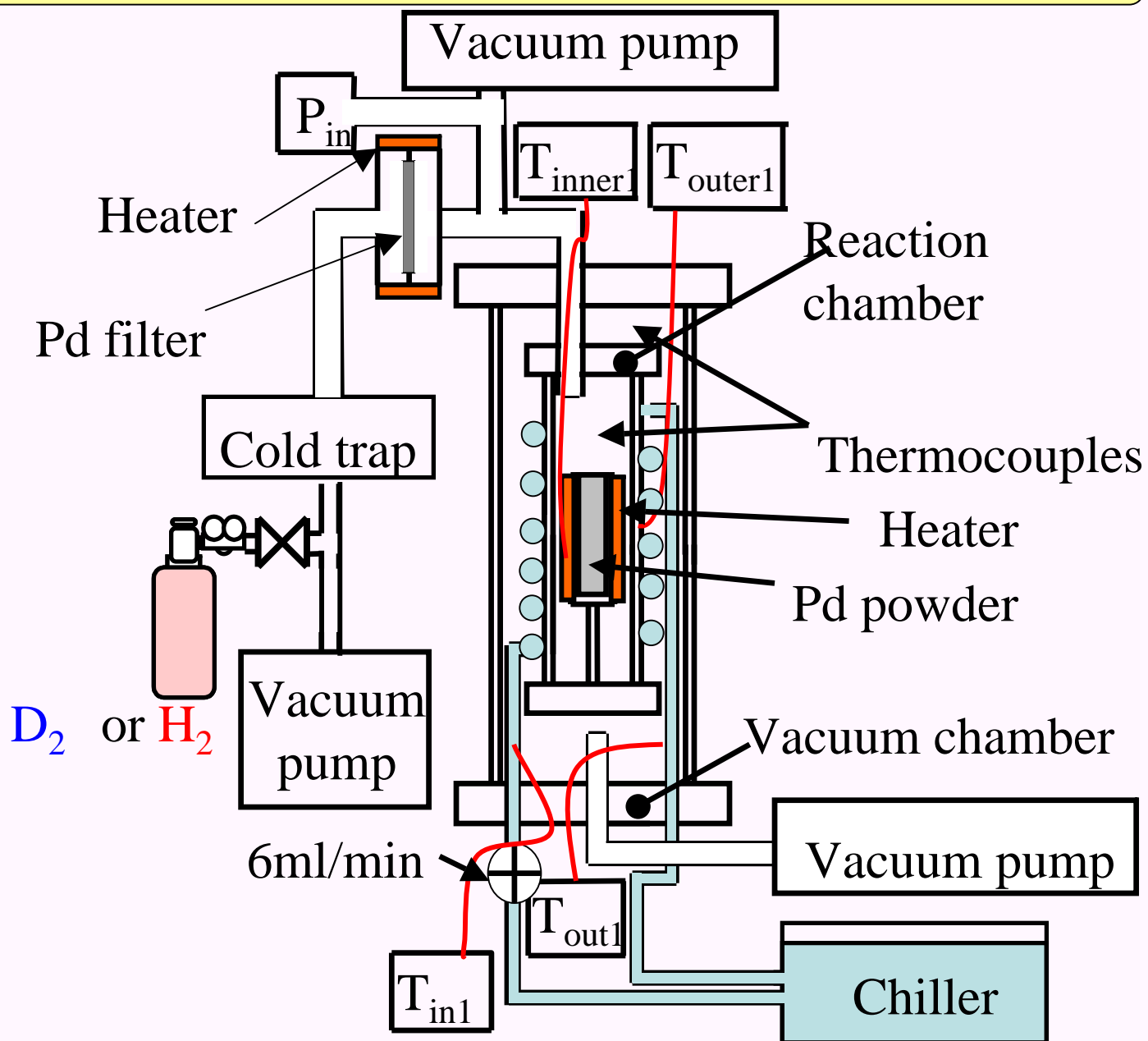



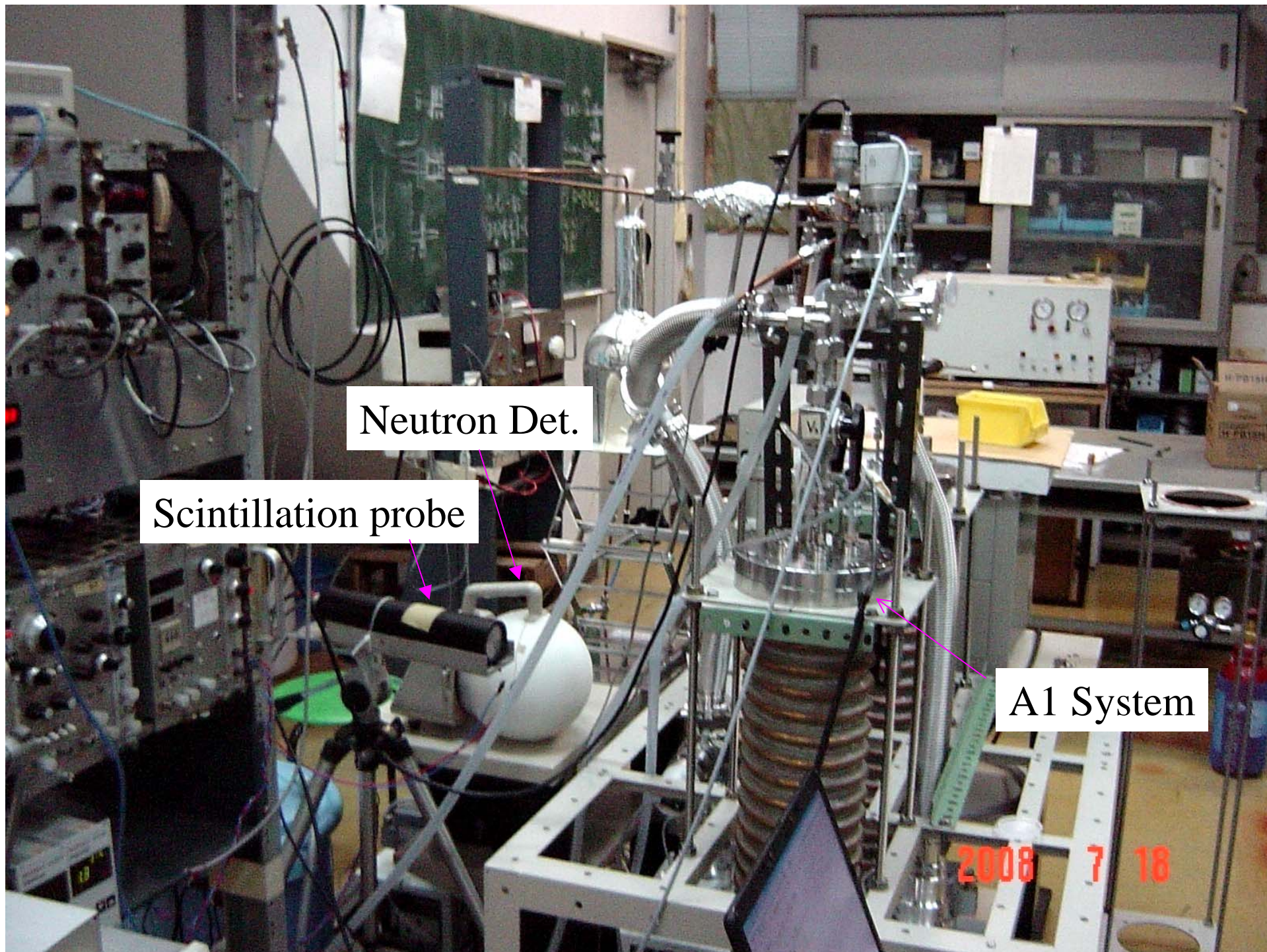

Neutron Det.

Scintillation probe

A1 System

2008 7 18

# 1. Calorimetry Calibration

## Outline

The temperature of the reaction chamber is thermally isolated by evacuating the outer vacuum chamber.

Flow calorimetry is provided to measure heat output from the sample cup in the reaction chamber.

## Calibration of the calorimetry system

- Input power: 0.5W, 1W, 3W, 6W and 10W.
- D<sub>2</sub> gas pressure in the reaction chamber: 0, 0.1, 0.3, and 1.0 MPa.
- Flow velocity of coolant water: 6 ml/min.

.



## Results of calibration (Old A)

Pressure[MPa]	Input power [W]	Output power [W]	Heat recovery rate
0	10.0	5.9	59.3%
0	6.1	4.1	68.2%
0	3.0	2.2	72.5%
0	1.0	0.7	67.5%
3	10.0	7.0	70.2%
3	6.1	4.3	69.7%
3	3.0	2.2	71.8%
3	1.0	0.5	51.9%
1.1	10.0	6.8	68.1%
1.1	6.1	4.3	70.7%
1.1	3.0	2.0	68.3%
1.1	1.1	0.6	53.4%

Heat recovery rate is independent of pressure and input power, and is about 70% ( $\pm 2\%$ ).



Thermal time constant: temperature change following the change in the input power.

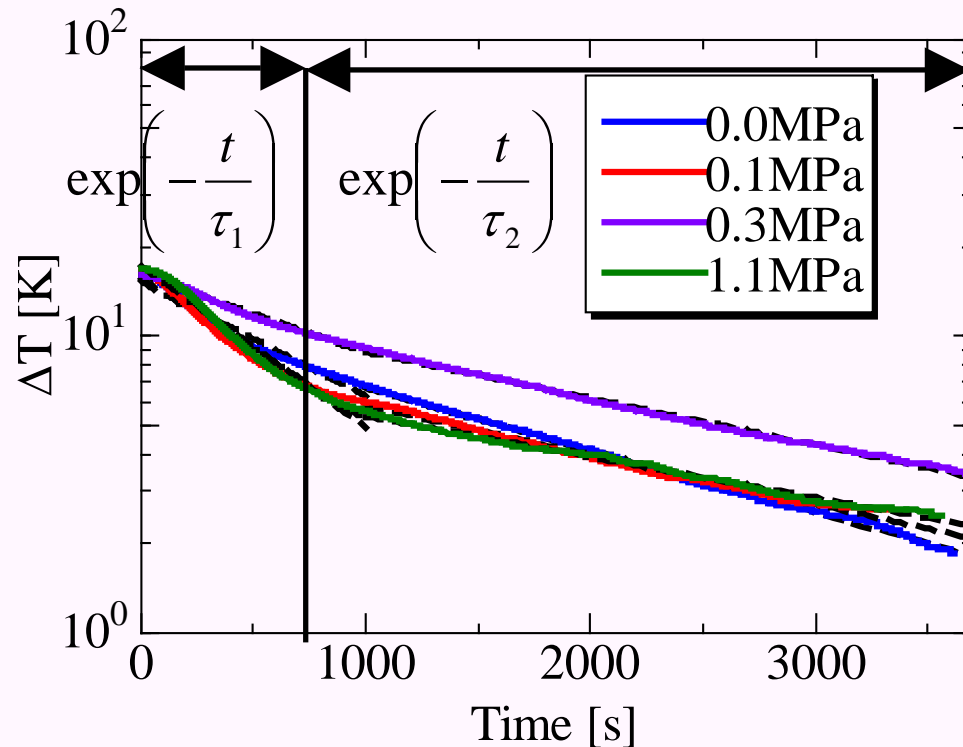

MPa	$\tau_1$ [s]	$\tau_2$ [s]
0	1500	2700
0.1	690	3000
0.3	750	2600
1.1	930	2000

Thermal time constants will be used to determine the phases in absorption runs.

## Performance test of Pd membrane filter

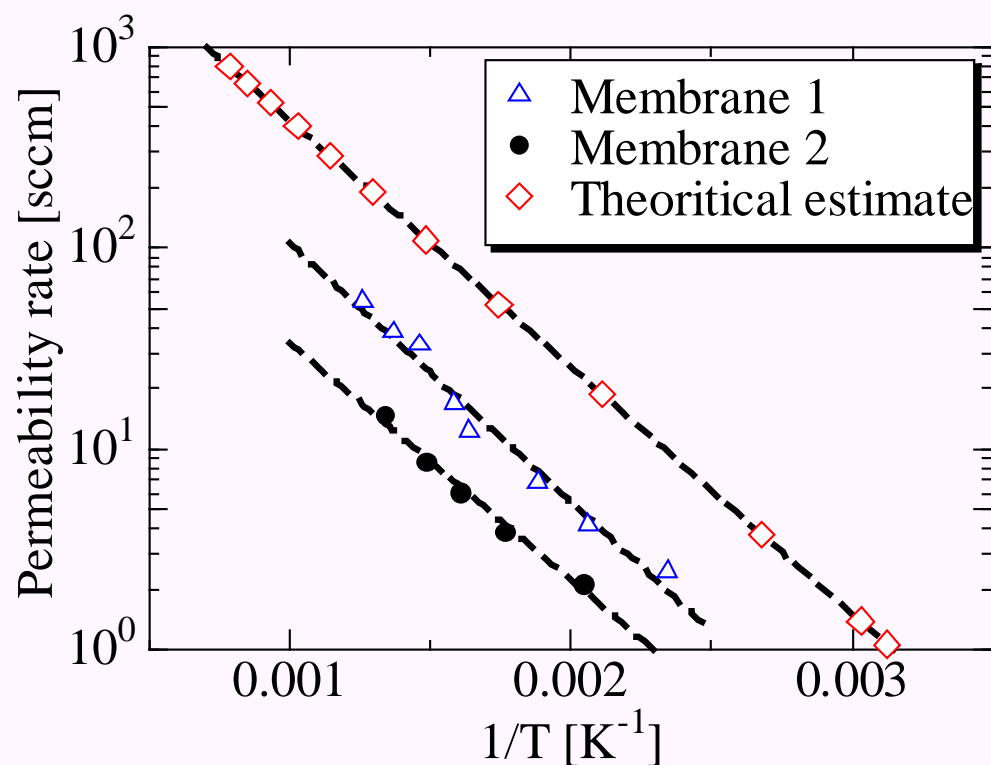

The Pd membrane (0.2 mm-t, 99.95%) separates the evacuated reaction chamber (1.6ℓ) and the gas reservoir filled with  $D_2$  at 1 MPa.

Permeation rate of  $D_2$  gas into the reaction chamber was derived as a function of membrane temperature by measuring the rate of pressure increase after stopping evacuation.

$D_2$  gas flow rate is controllable between 0.1 and 25 sccm by varying the temperature from 298 K to 900 K.

## Pd powders ( $\phi 0.1\mu\text{m}$ , 99.5%) – results

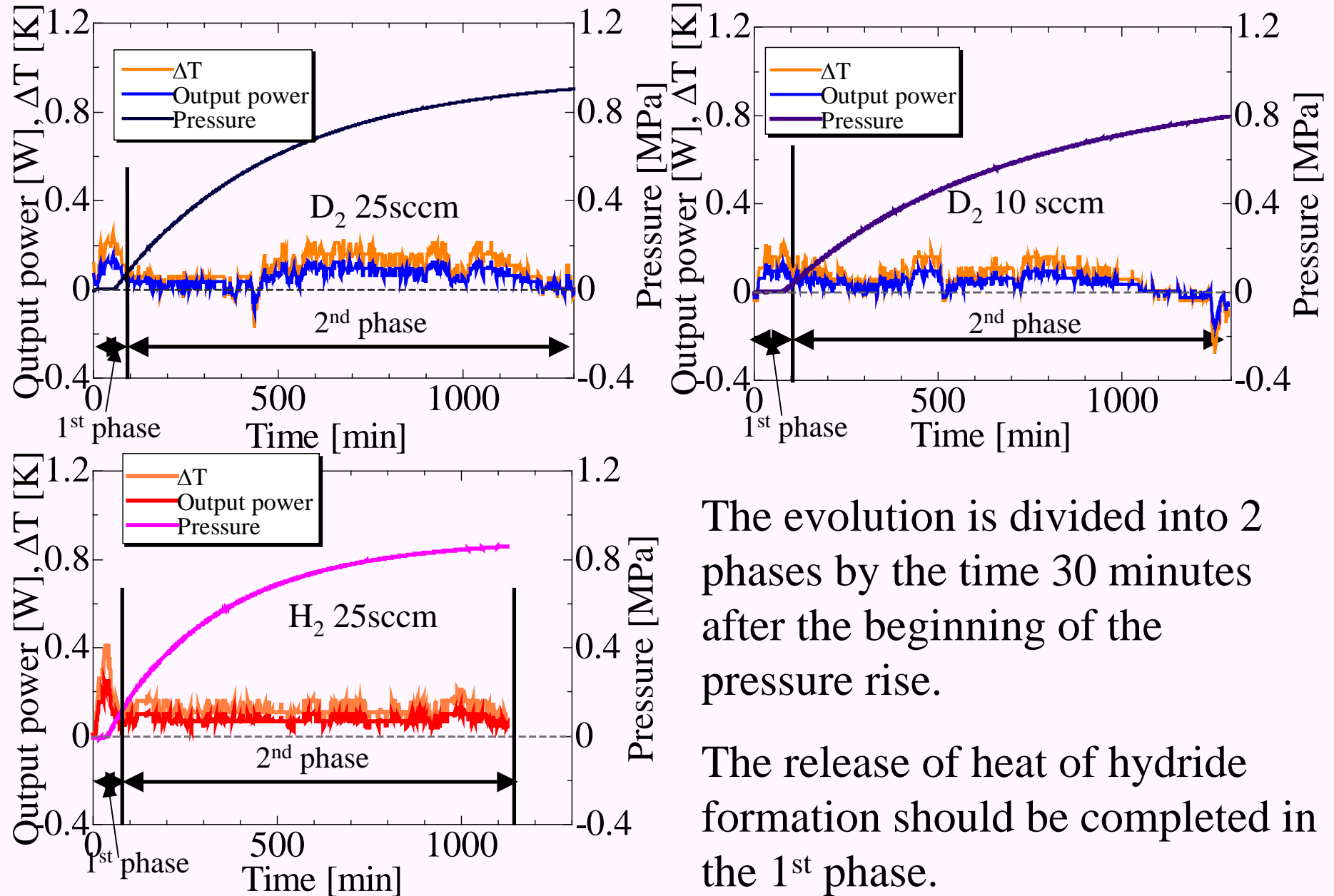

The evolution is divided into 2 phases by the time 30 minutes after the beginning of the pressure rise.

The release of heat of hydride formation should be completed in the 1<sup>st</sup> phase.

## Pd black (300mesh, 99.9%) – results

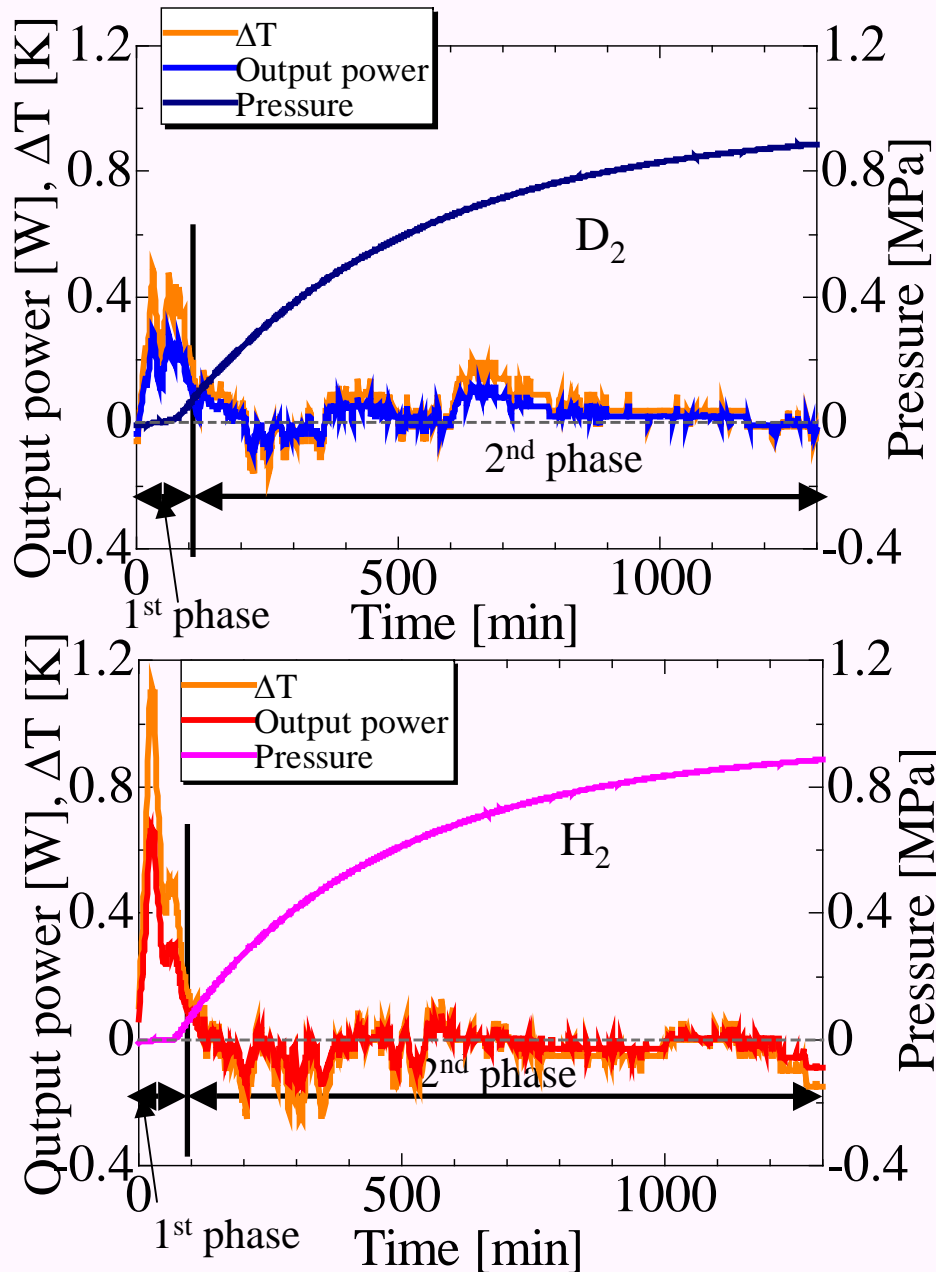

Likely to the case of Pd  $\phi 0.1\mu\text{m}$  sample, the evolution looks similar.

The evolution can be divided into 2 phases by the time 30 minutes after the beginning of the pressure rise.

The release of heat of hydride formation should be completed in the 1<sup>st</sup> phase.

## B. Pd black (300 mesh, 99.9%) – comparison of Heat balance

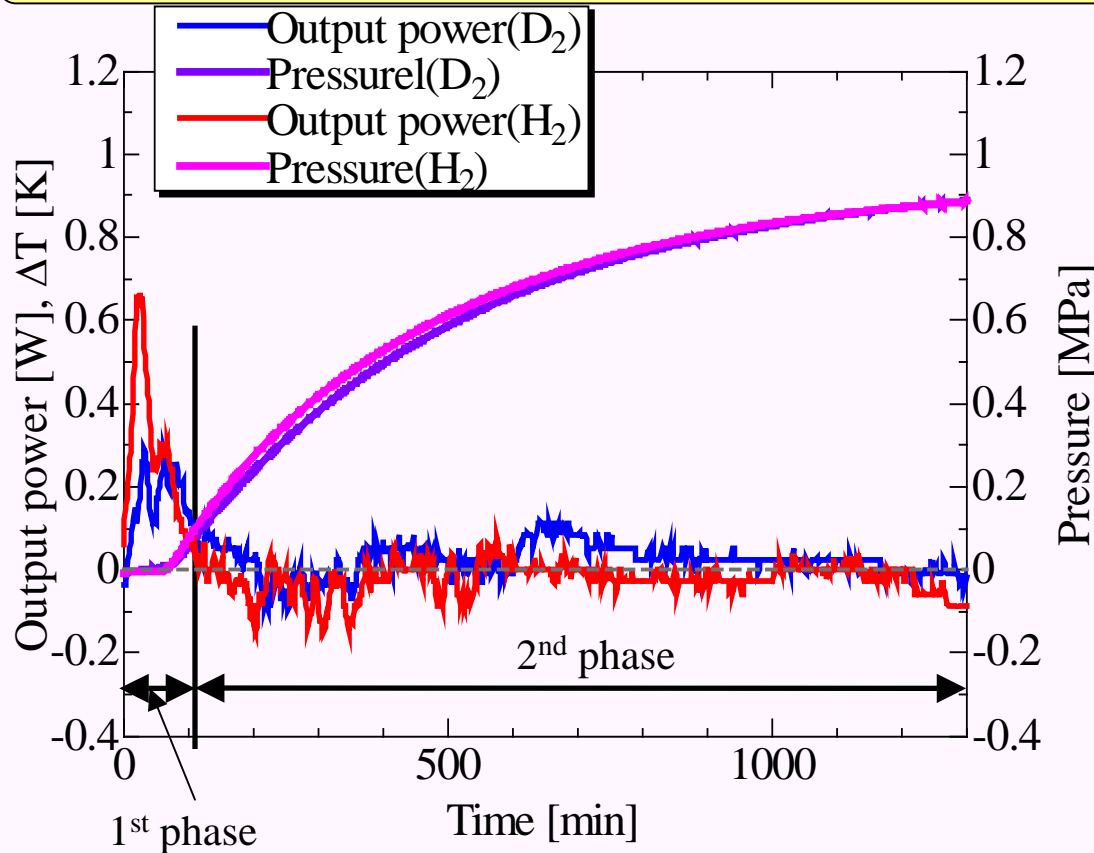

Heat balance

	$D_2$	$H_2$
1st phase	$5.4E+2$ J/g	$4.5E+2$ J/g
2nd phase	$2.6E+3$ J/g	$-6.2E+2$ J/g

- The output energies in the 1st phase are almost the same for both cases, but seem to be somewhat larger than the nominal values of 100 – 405 J/g ( $H_2$ ) and 80 - 330 J/g ( $D_2$ )
- On the contrary, the output energy in the 2nd phase appears to be larger for  $D_2$  than  $H_2$ .



## Summary of experimental results for the 1<sup>st</sup> Series

Sample	weight [g]	Gas	Nominal flow rate [sccm]	Measured flow rate [sccm]	1st phase [J/g]	2nd phase [J/g]	Total [J/g]	D/Pd or H/Pd	Absorption [scc]
0.1 $\mu\phi$ -Pd	5	D <sub>2</sub>	10	2.7	1.0E+02	5.2E+02	6.2E+02	0.46	245 $\pm$ 8
0.1 $\mu\phi$ -Pd	5	D <sub>2</sub>	25	3.5	9.7E+01	7.9E+02	8.9E+02	0.43	224 $\pm$ 8
0.1 $\mu\phi$ -Pd	5	H <sub>2</sub>	25	5.4	1.2E+02	1.1E+03	1.2E+03	0.45	236 $\pm$ 8
Pd black	3.2	D <sub>2</sub>	25	3.3	5.4E+02	2.6E+03	3.1E+03	0.85	288 $\pm$ 8
Pd black	3.6	H <sub>2</sub>	25	3.9	4.5E+02	-6.2E+02	-6.5E+02	0.78	298 $\pm$ 8

(1)D (H) absorption rates -D/Pd or H/Pd- for Pd black were about twice of those for Pd  $\phi$ 0.1 $\mu$ m for the phase 1 charging.

(2)Apparent excess heat about 2.6 kJ/g was observed for Pd black with D<sub>2</sub> gas charging.

## Summary Remarks for the 1<sup>st</sup> Series Experiments

- The Pd- $\text{H}_2$  /  $\text{D}_2$  gas absorption system using commercial Pd powder has been installed which enables a flow calorimetry and nuclear diagnosis.
- The calibration examination and the first experimental results have been described.
- When  $\text{D}_2$  gas was used for the Pd-black sample, trend of excess heat was observed.
- Calorimetry time constant is yet to be made small by making heat capacity of the reaction chamber small.
- Clearer results of heat evolution will be obtained also by increasing the amount of samples.
- Nano-sized Pd powders will also be examined.

# The 2<sup>nd</sup> Series Experiments

**New A:** Shorter FC Time-Constant (5min) and Larger Cell Volume

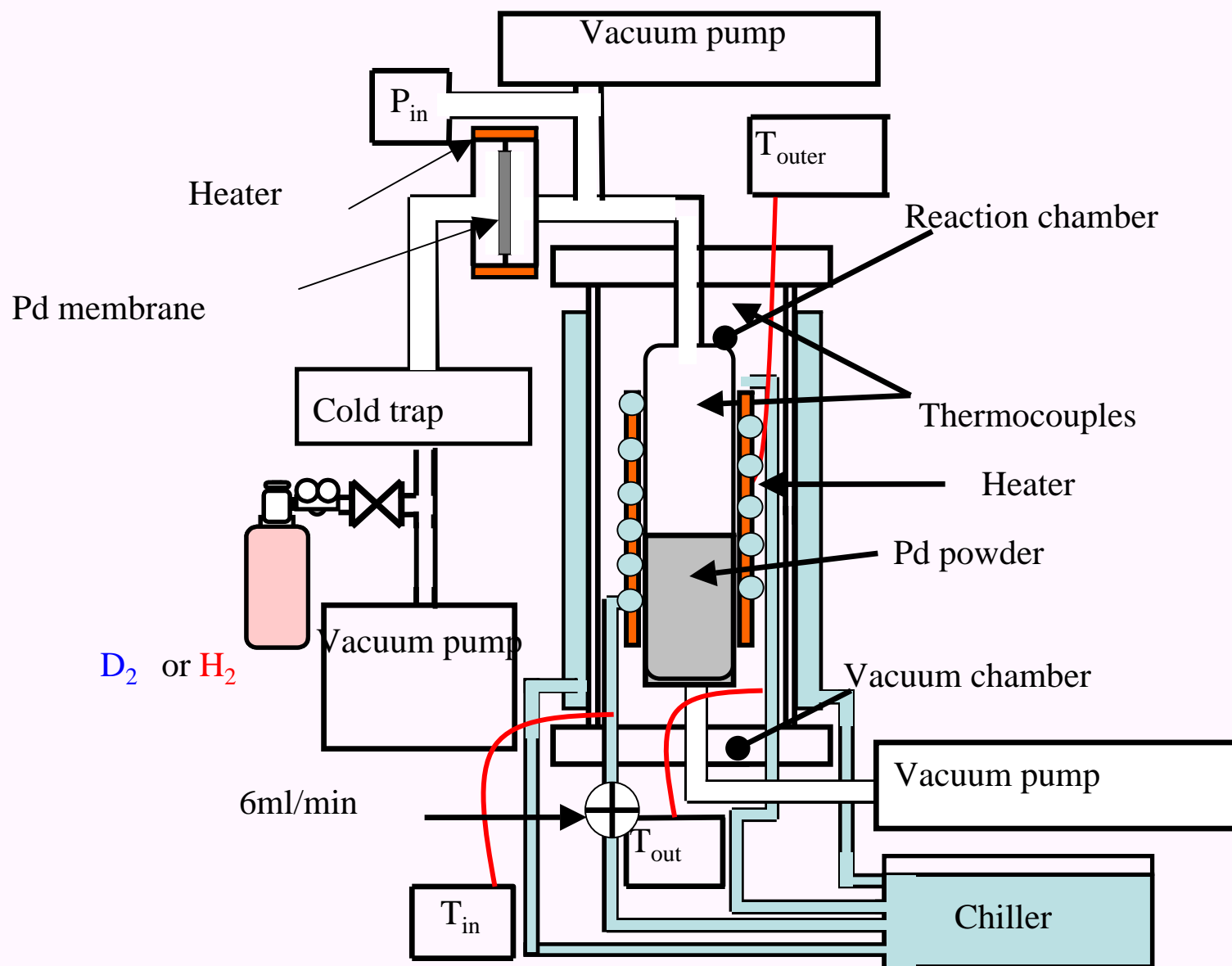

## New A: Stability of Flow Calorimeter with Zero Input Power

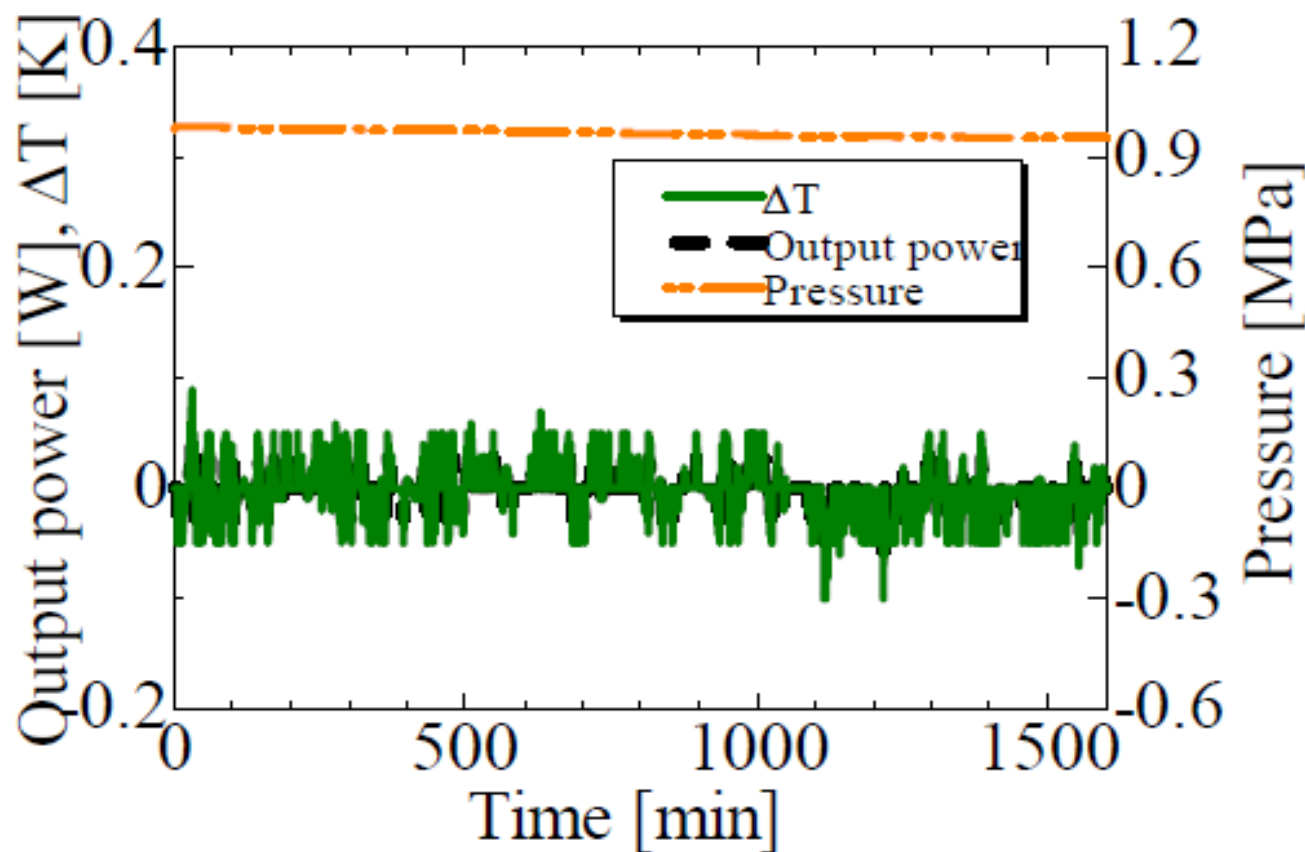
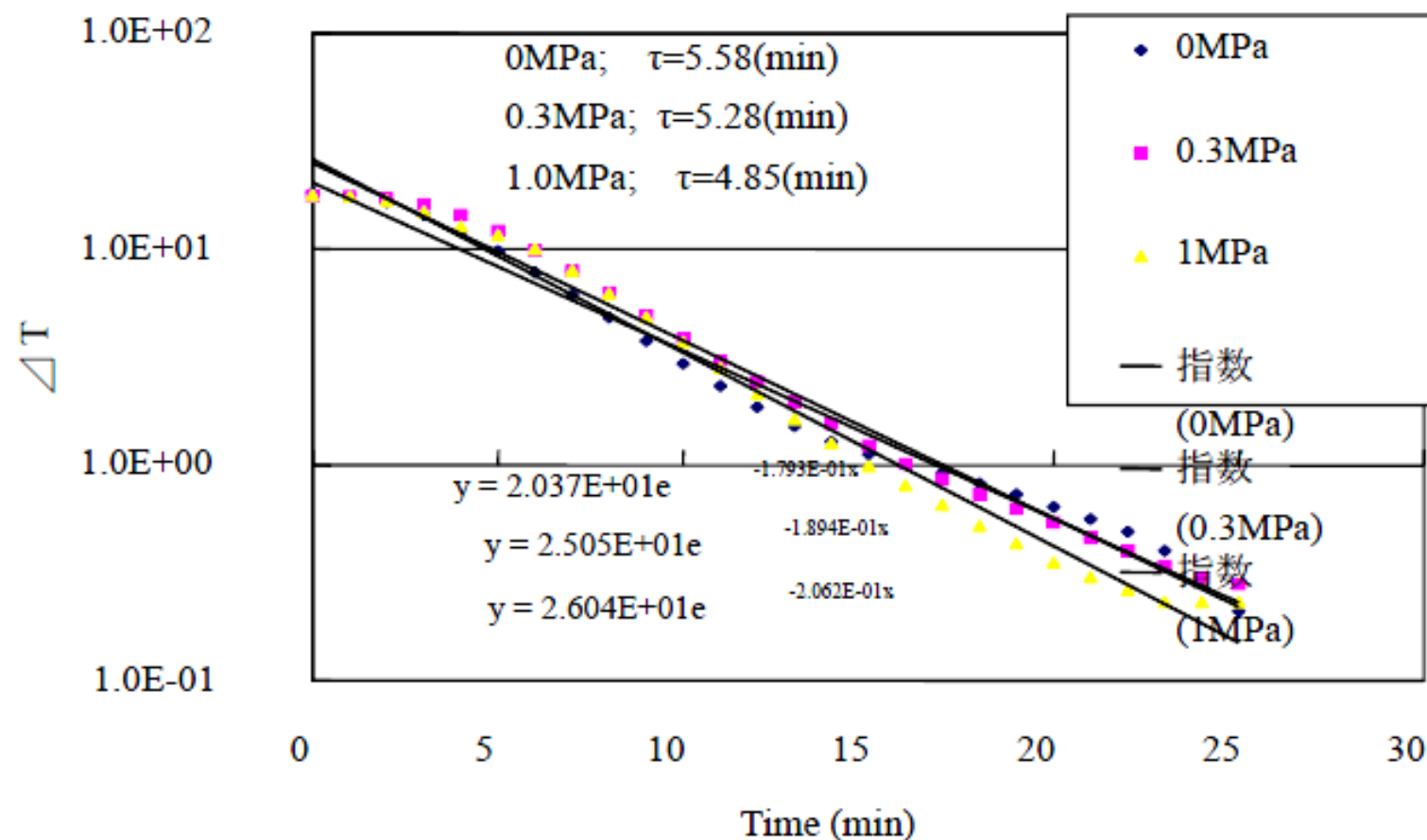

Fig. 4-2. Evolution of temperature;  $D_2$  gas contained with 1MPa in the reaction chamber.

# Time Constant for Heat Removal (75.5 %)

近似式より熱時定数



Old A-System

MPa	Thermal time constant $\tau_1$ [s]	Thermal time constant $\tau_2$ [s]
0.0	1463	2731
0.1	686	3016
0.3	746	2566
1.1	927	2048

New A-System

MPa	Thermal time constant $\tau$ [s]
0.0	335
0.3	317
1.0	291



## 2. Experimental Procedure

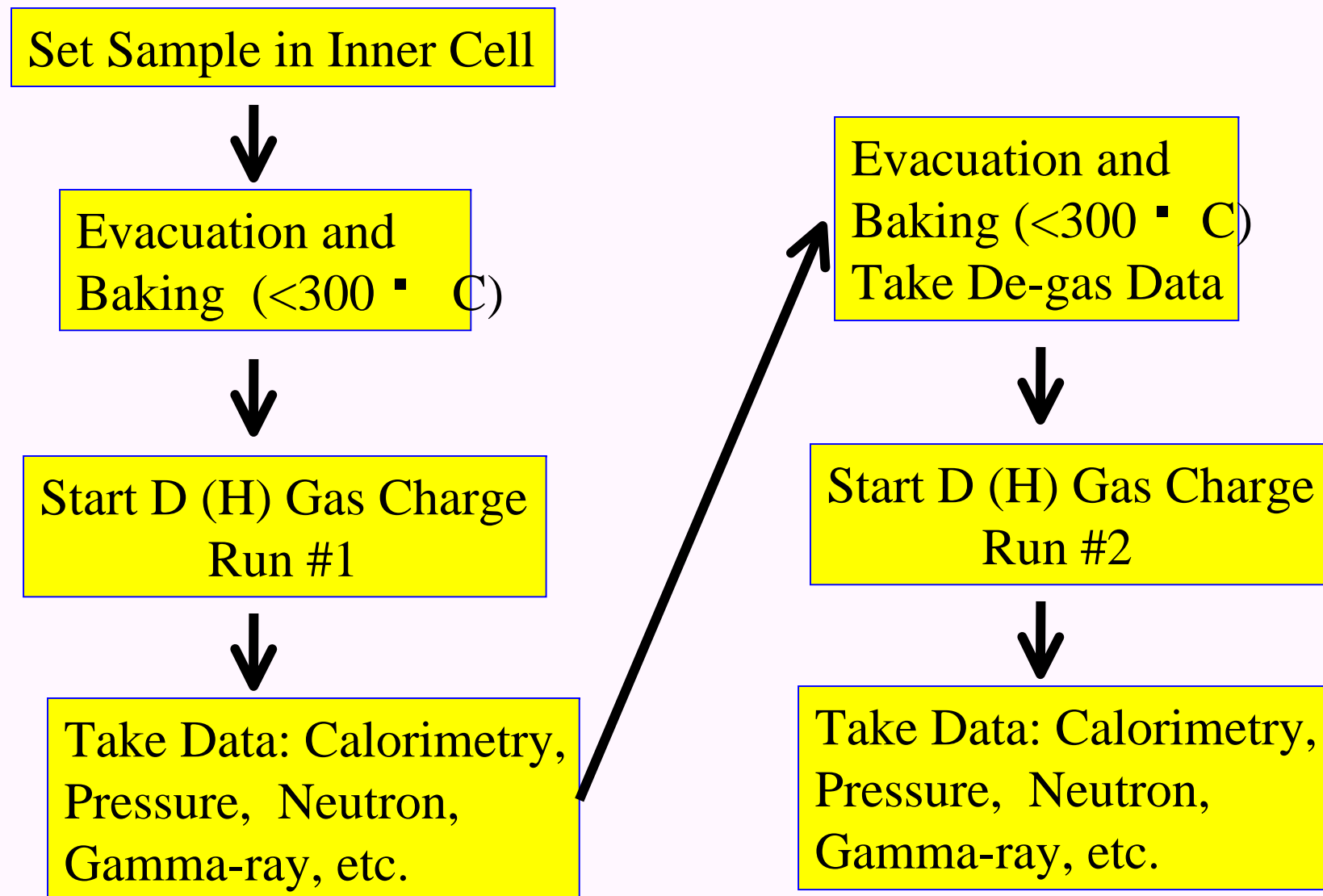

## Pd-black (20g) / D-gas charge #1: Nov. 2009

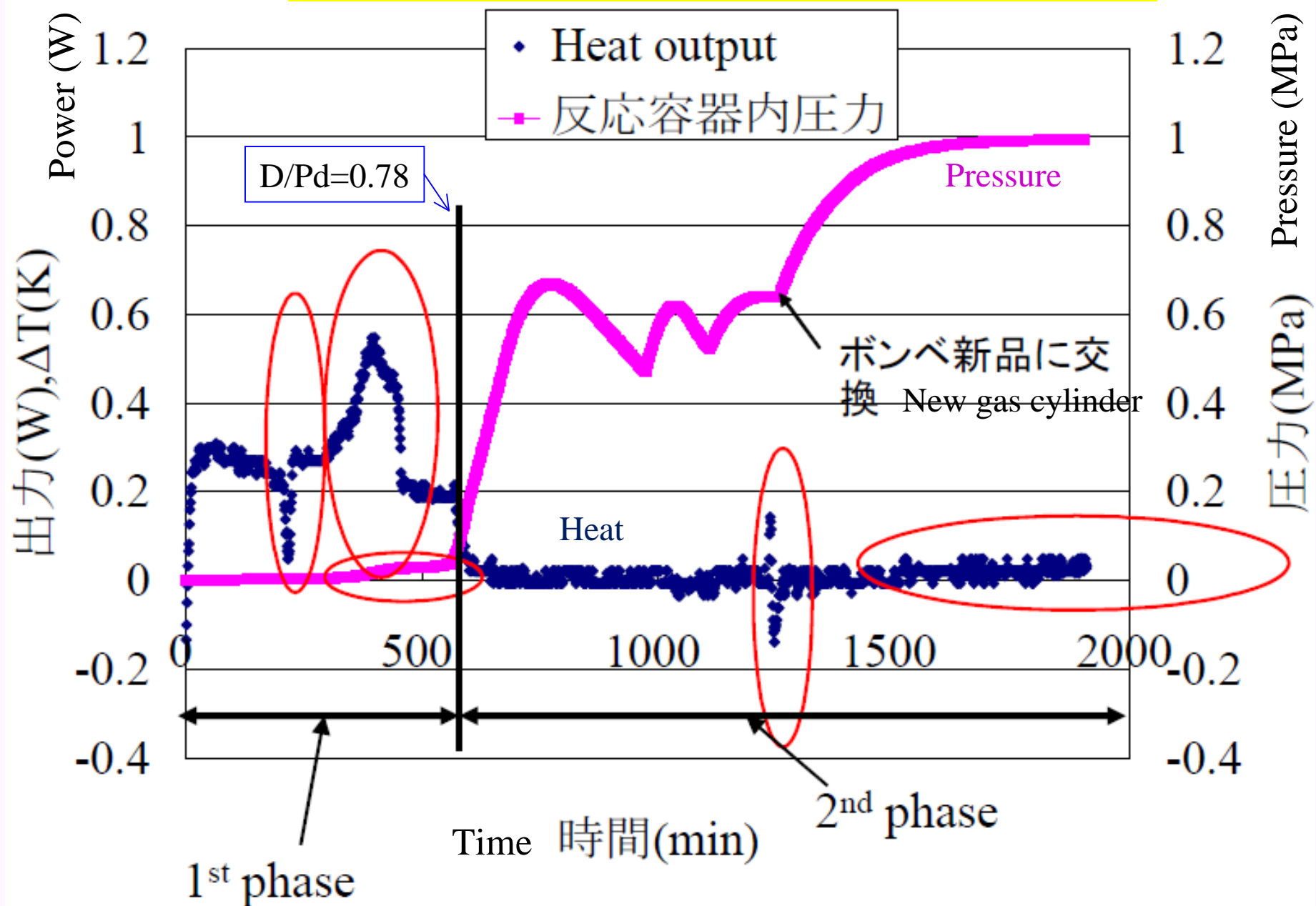

## Pd-black / D-gas charge #1 data

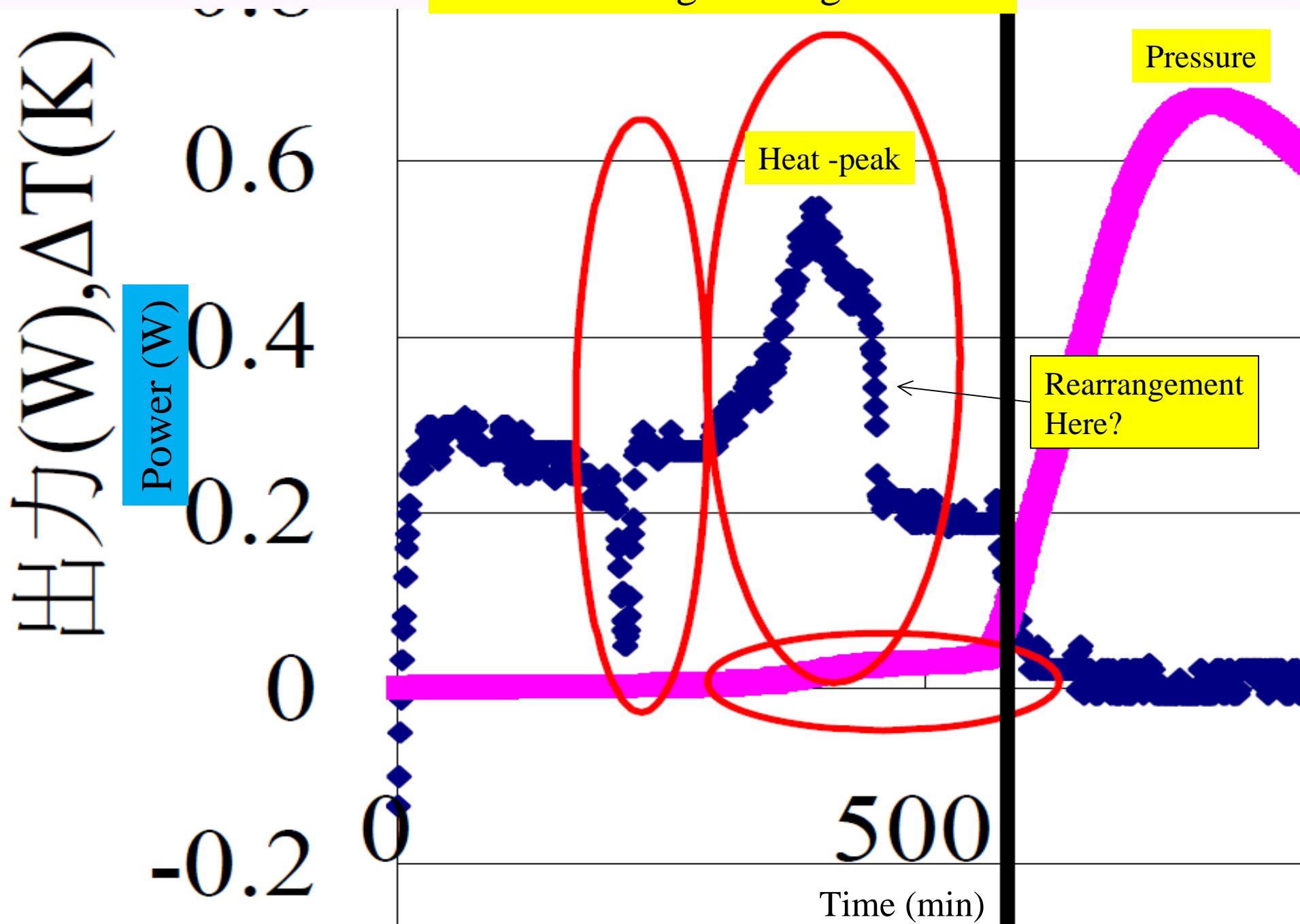

Decreased absorption and heat level for #2

Pd-black (20g)/ D-gas #2

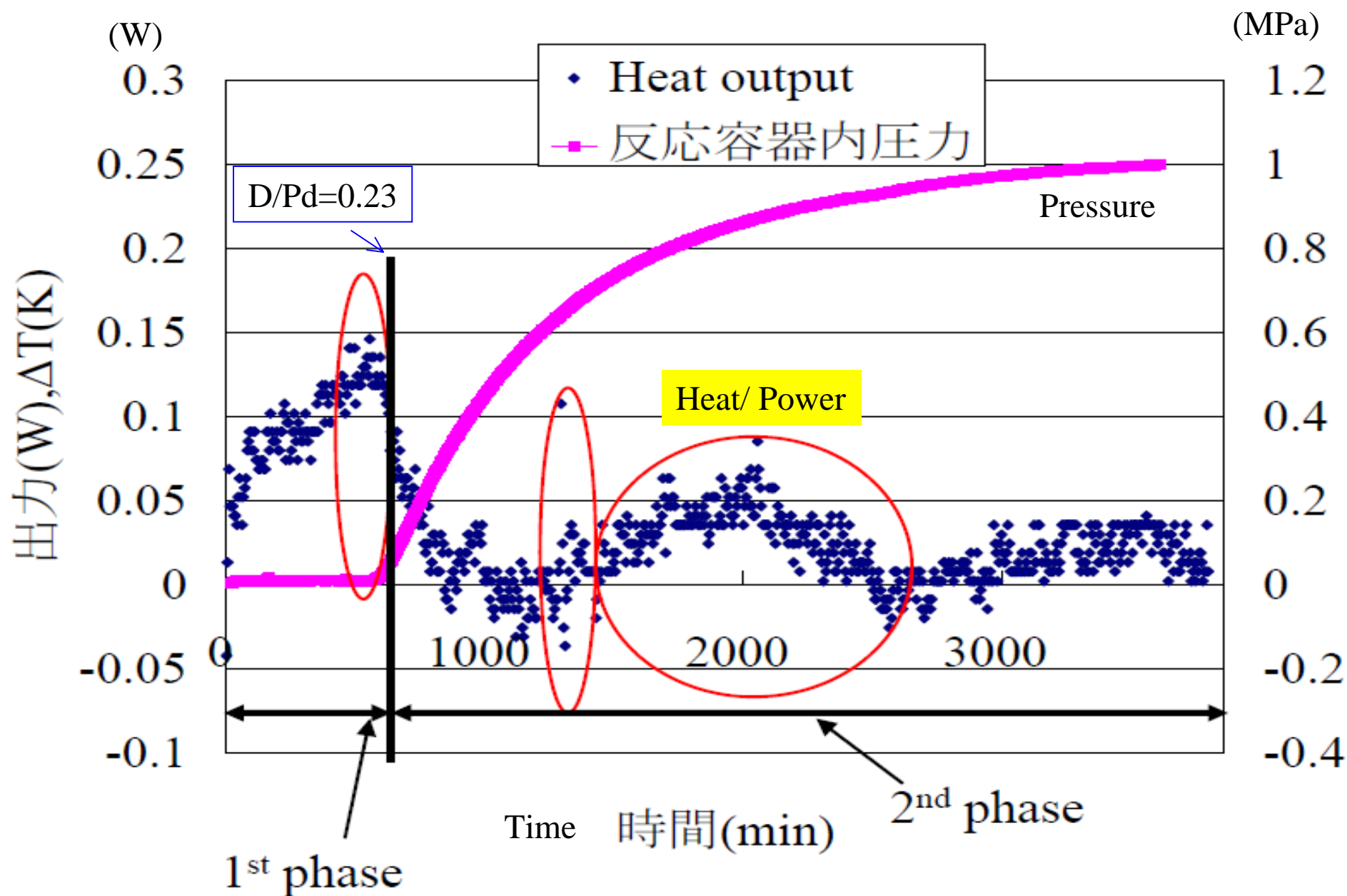

Before Runs

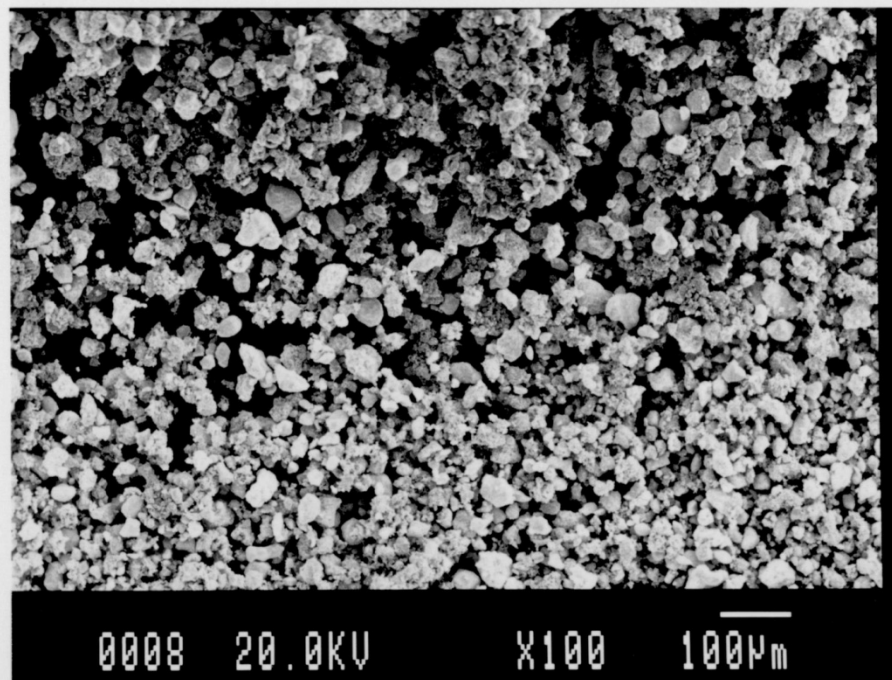

After Runs

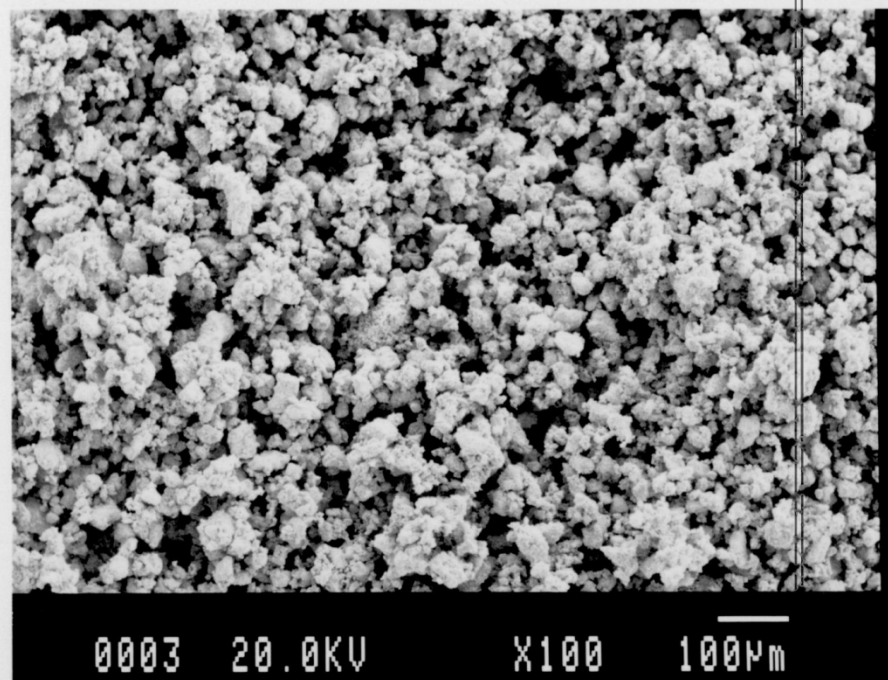

Magnification:  $\times 100$  SEM Image

After experiments, Pd black powders **stuck** to be bigger sizes  $\rightarrow$  Decrease of active surface area



Before Runs

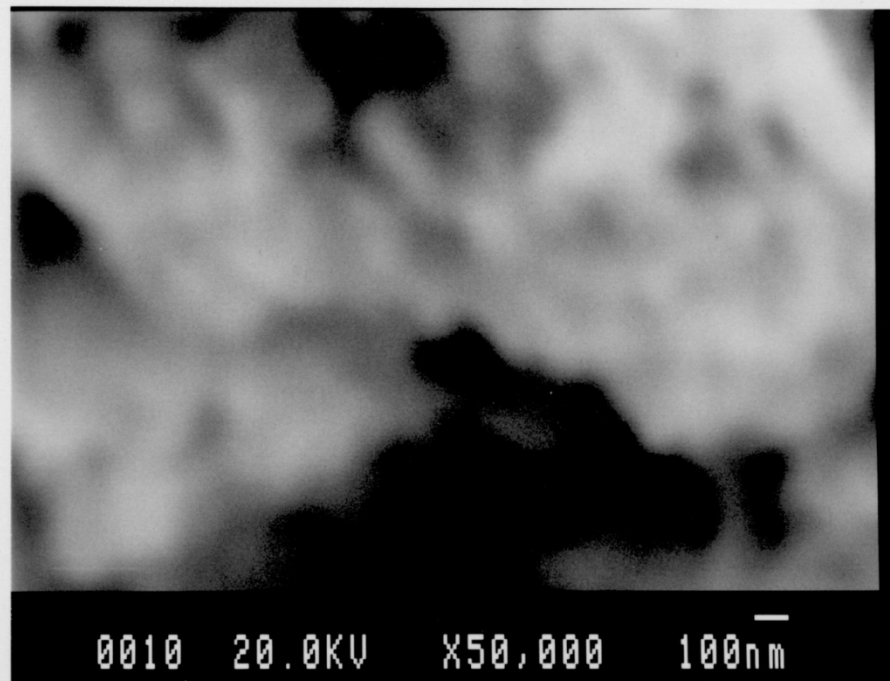

After Runs

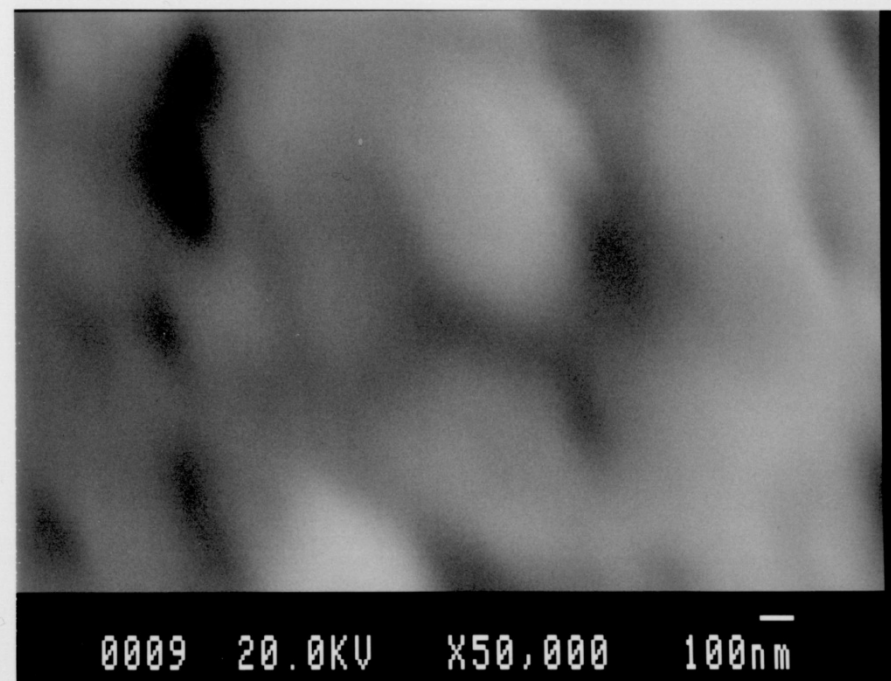

Magnification:  $\times 50,000$  SEM Image

Before experiment, surface was fractal in nano-scale.

After experiment, surface became flatter in about 10 times larger scale  $\rightarrow$  Decrease of active surface area

# Summary for Pd-black

- There were seen excess heat in the 1<sup>st</sup> and 2<sup>nd</sup> phases, but smaller than those by Pd/ZrO<sub>2</sub>
- Pd-black powders **stuck to be bigger sizes** (about 10 times diameter by SEM observation), after the #1 run.
- In the #2 run and following runs, no significant excess heat was seen.
- D/Pd ratio for #1 was 0.78 in the pressure zero condition under D-charge.
- D/Pd ratios for #2 and later runs, D/Pd was about 0.23 (much smaller).
- No transmuted elements were seen by PIXE.



MDE Twin System on Jan.6 2009

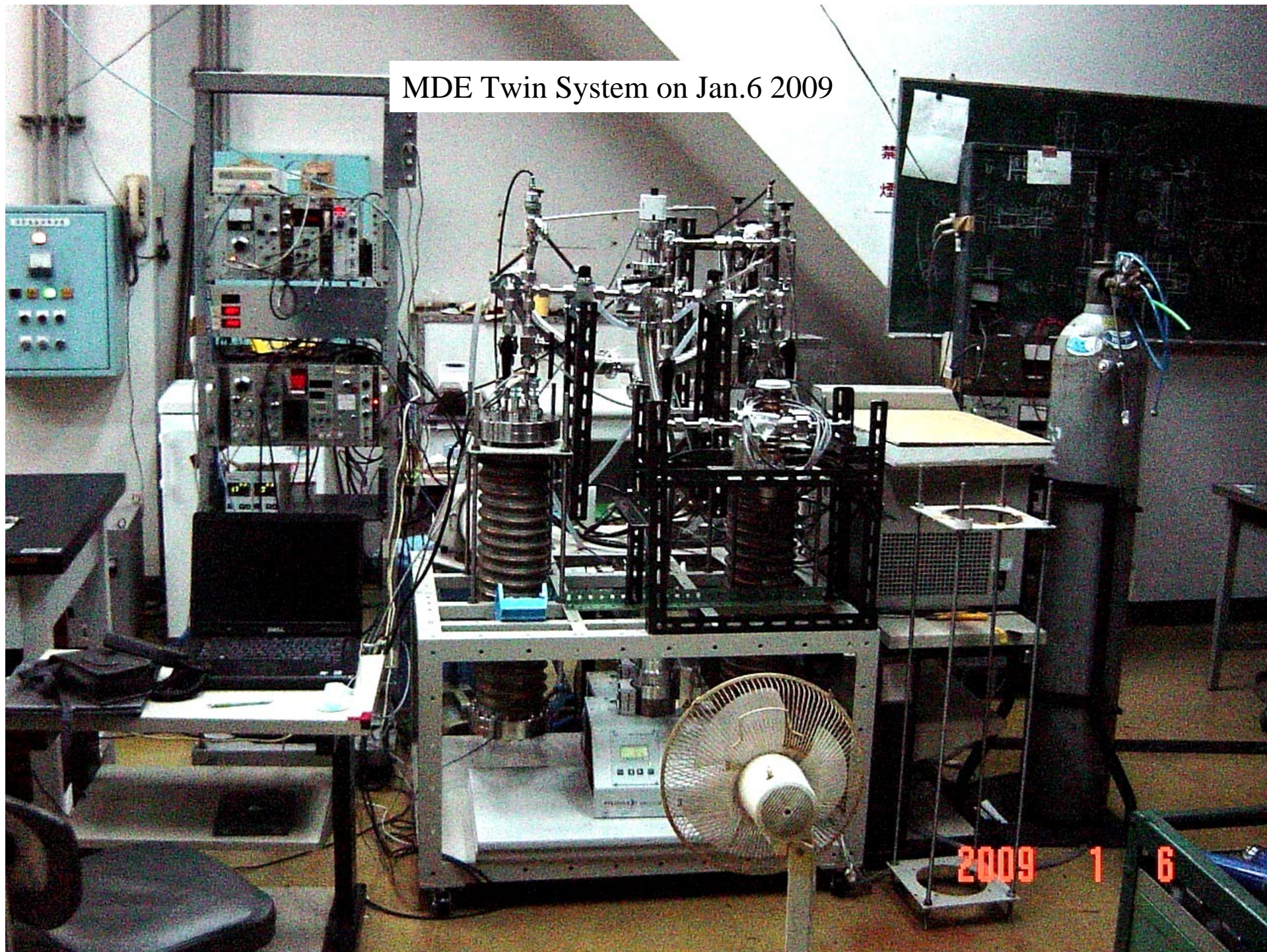



ACS09

Pd-membrane A1

Pd-membrane A2

A1

A2

N-Detector

2009 1 6

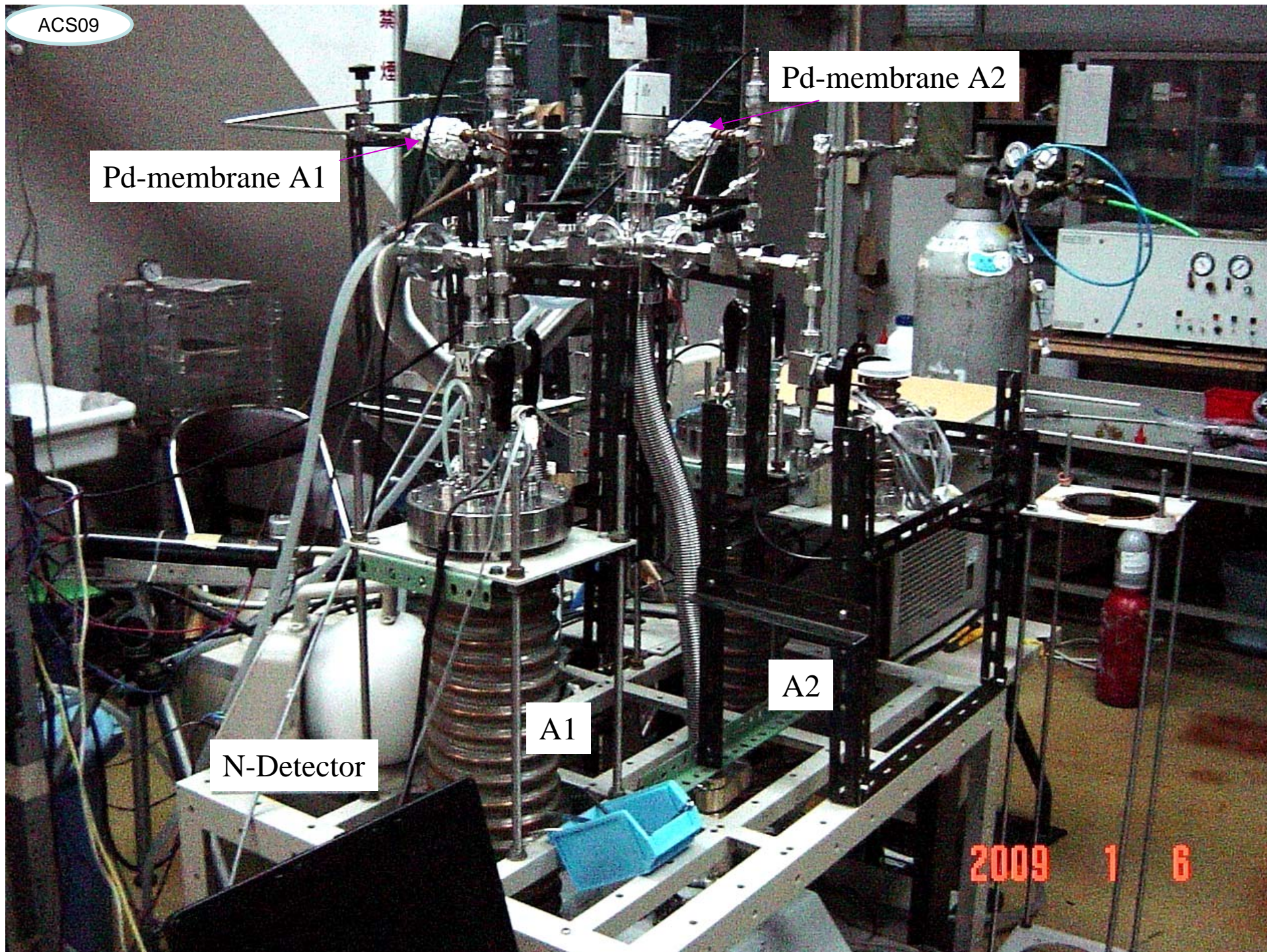



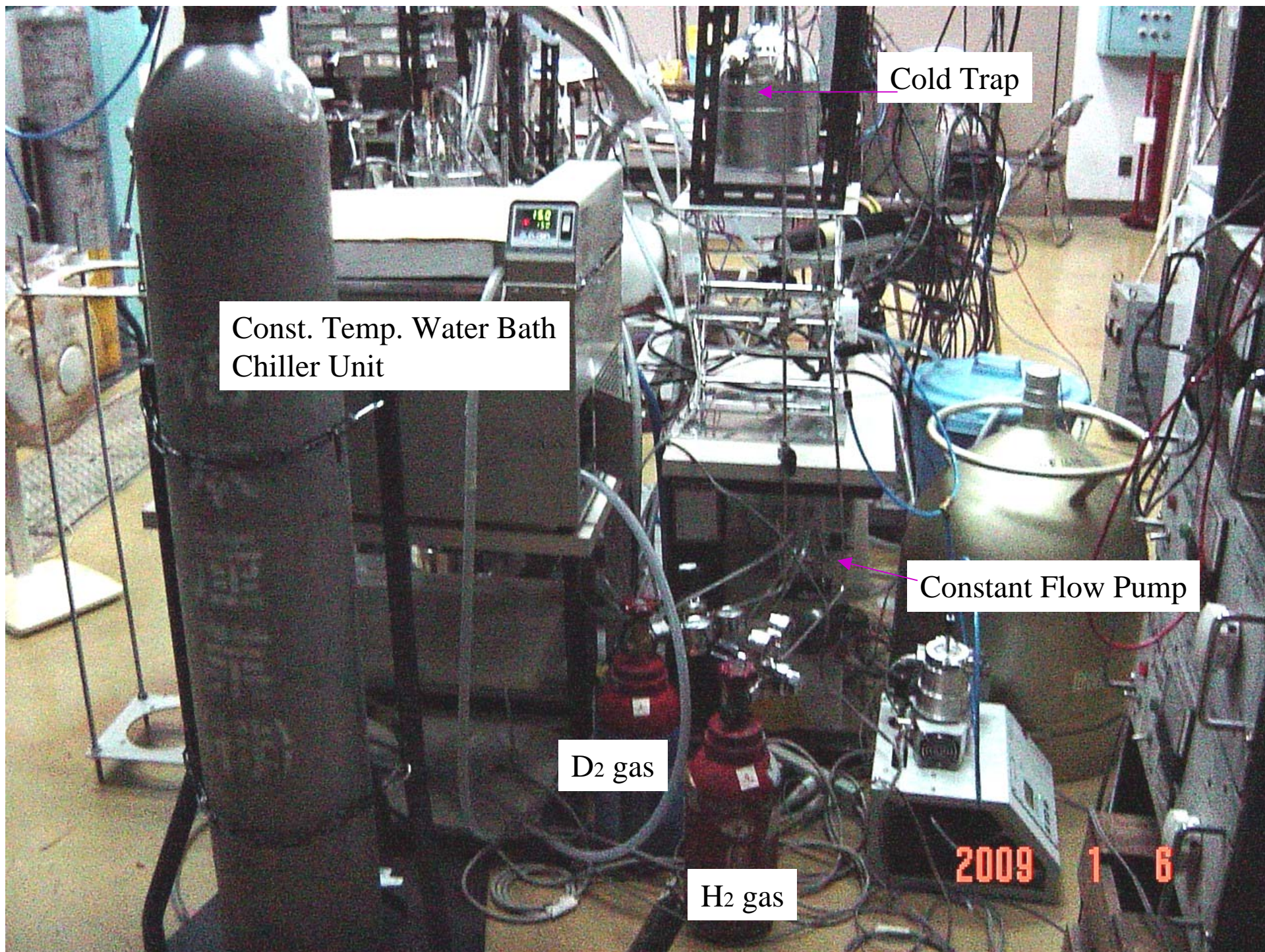

Const. Temp. Water Bath  
Chiller Unit

Cold Trap

Constant Flow Pump

D<sub>2</sub> gas

H<sub>2</sub> gas

2009 1 6



A1 System

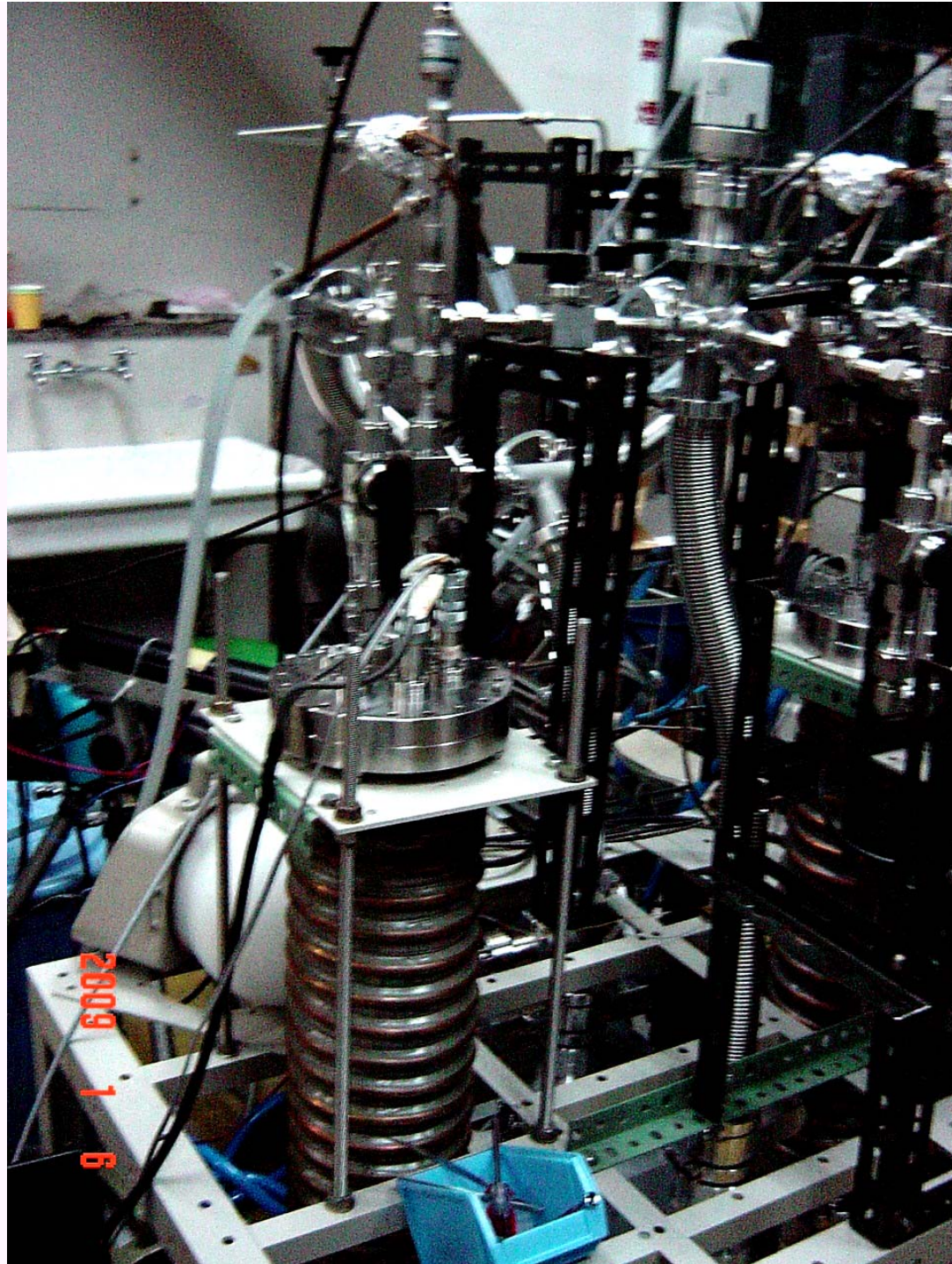



B System  
Under  
Construction

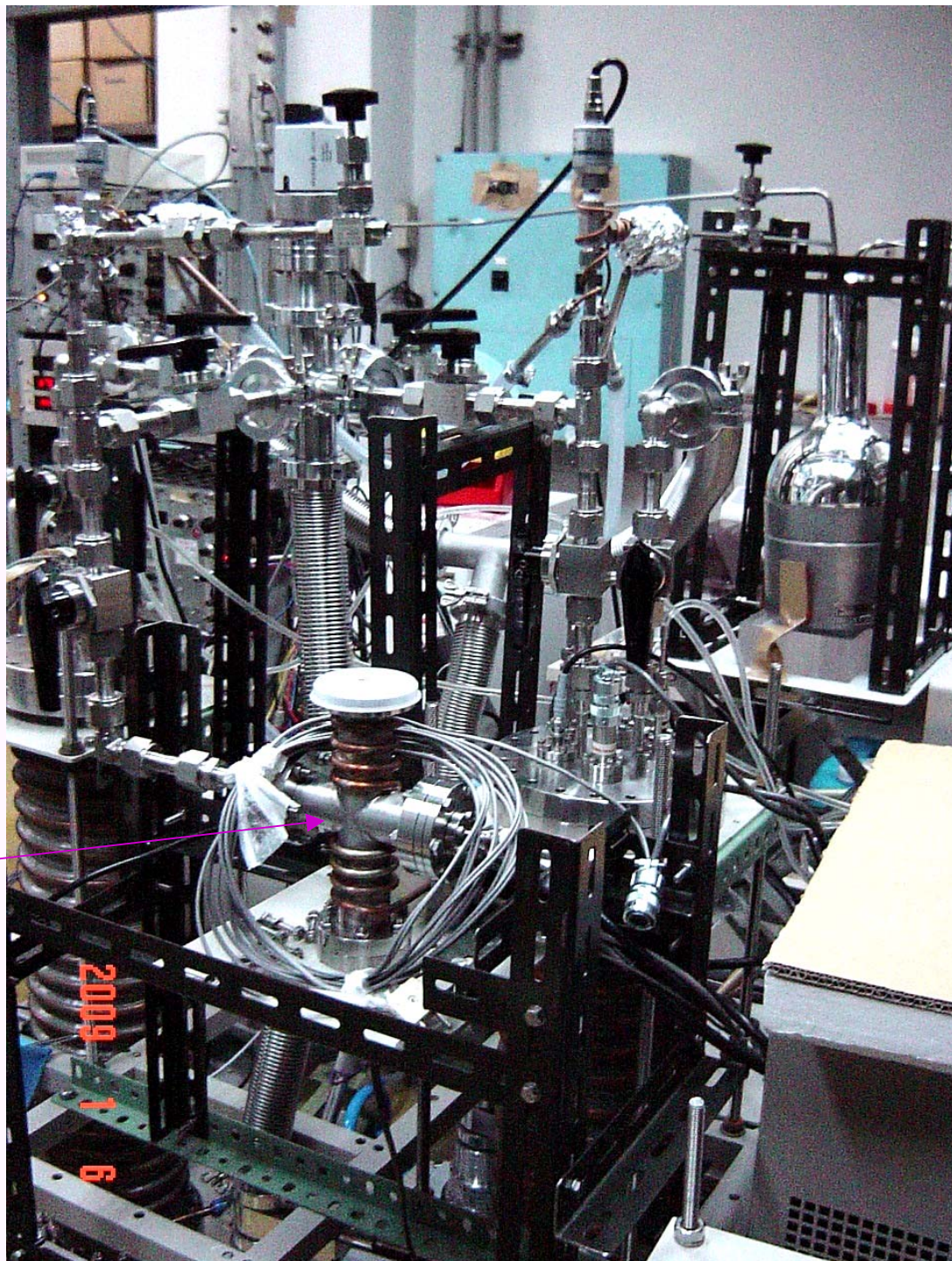

## Experiments with Pd/PdO/ZrO<sub>2</sub> Dispersed Samples

10g (Net Pd weight : 4.3 g): Three trials for Santoku 1, Santoku 2 and Santoku 3 samples, #1 and #2 runs for each sample

- Nano-Pd/ZrO<sub>2</sub> sample was produced by Santoku Co. Japan, based on different protocol from Inoue-Yamaura (Arata-Zhang).
- X-ray diffraction analysis showed composite of Pd/PdO/ZrO<sub>2</sub>.
- Pd particle size is less than 10nm.
- A1 system: 10g for D-gas charging (2-3sccm)
- A2 system: 10g for H-gas charging (2-4sccm)
- Water-flow calorimetry: 6cc/min flow rate

## Santoku 1#1 Results of Heat Evolution

Gas flow rate: 2.8 (D) and 2.6(H) sccm

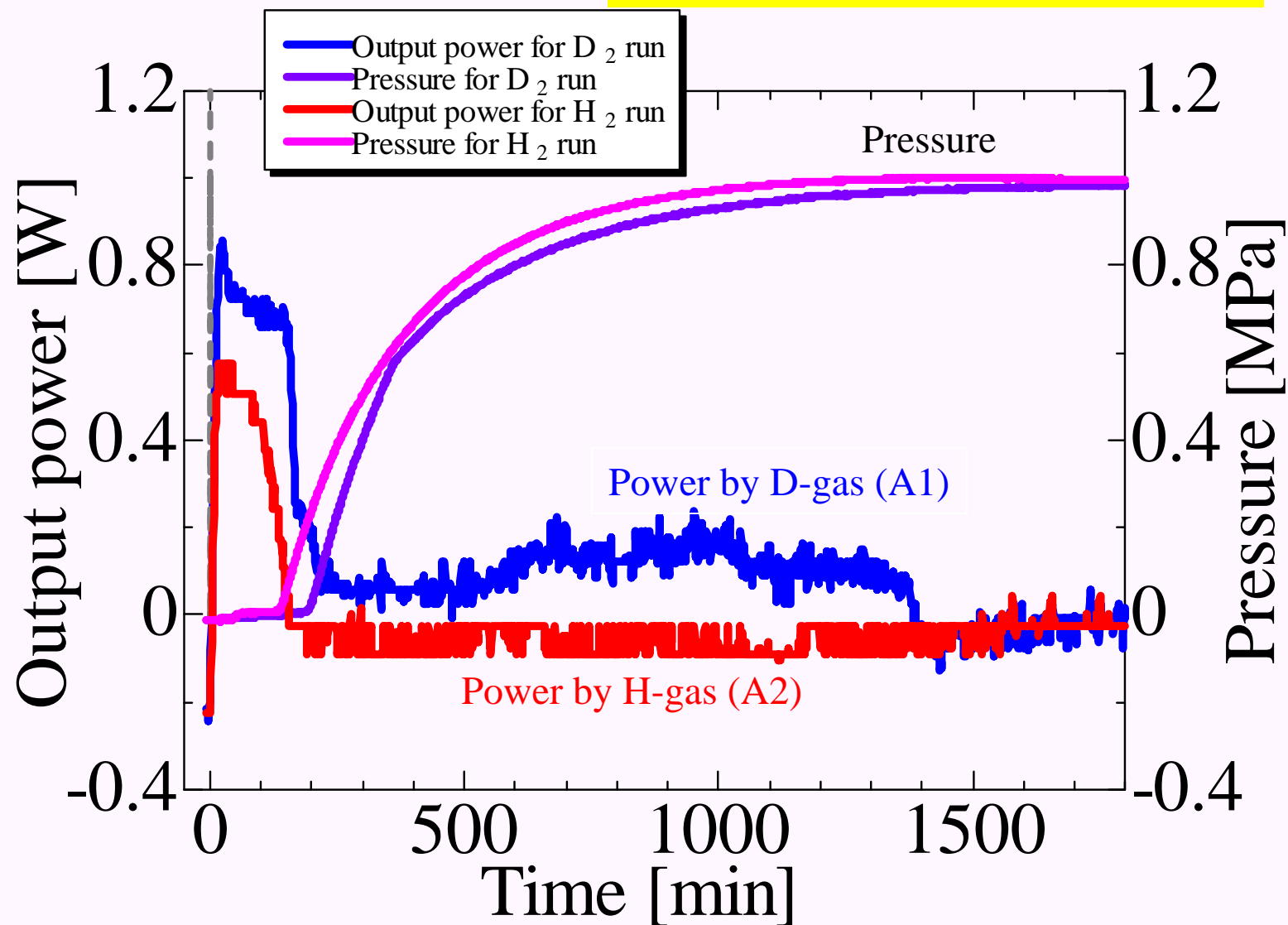

# Santoku1 #1 Run: Expanded view for 1<sup>st</sup> phase

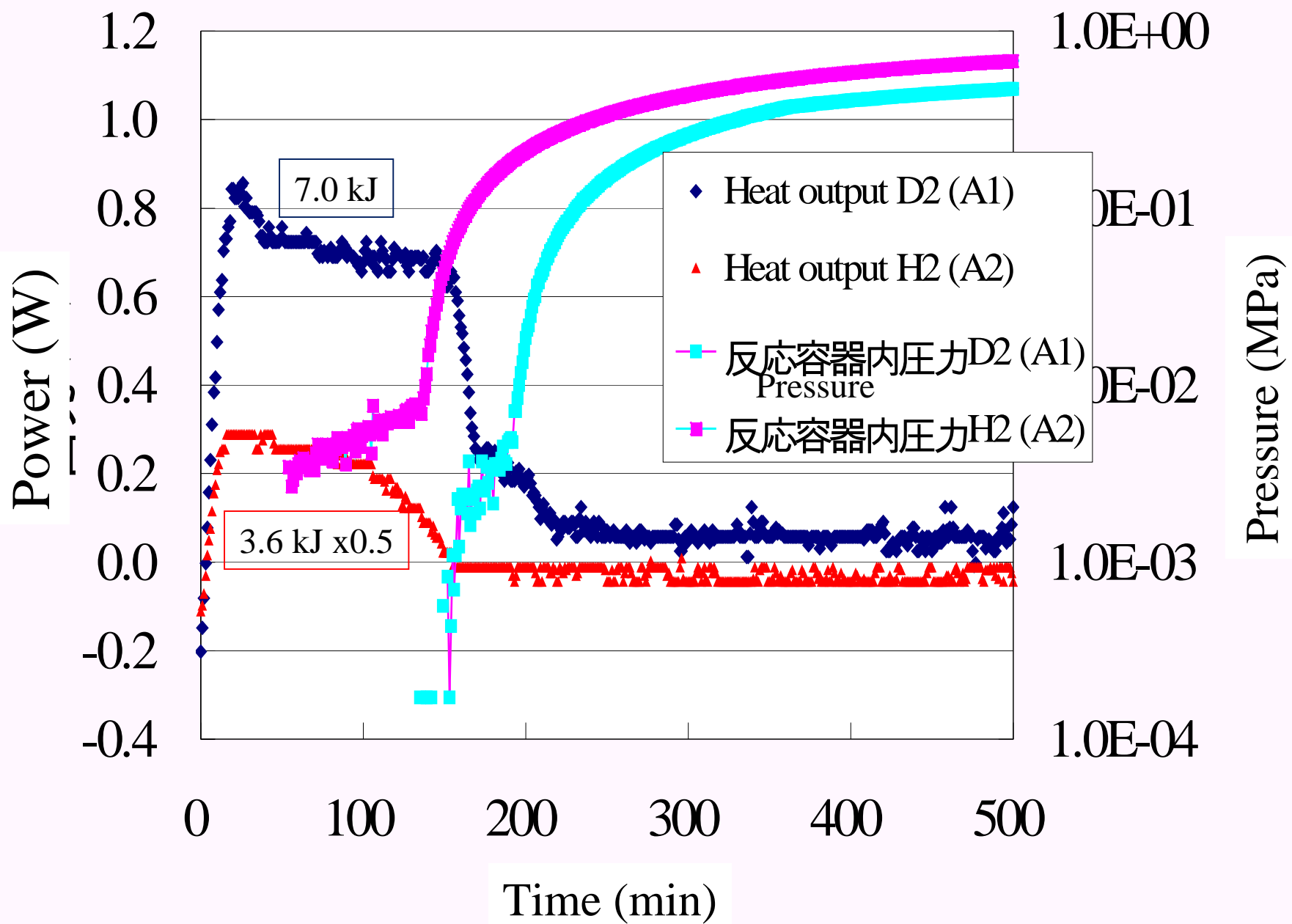

## Santoku 1#1 Expanded View

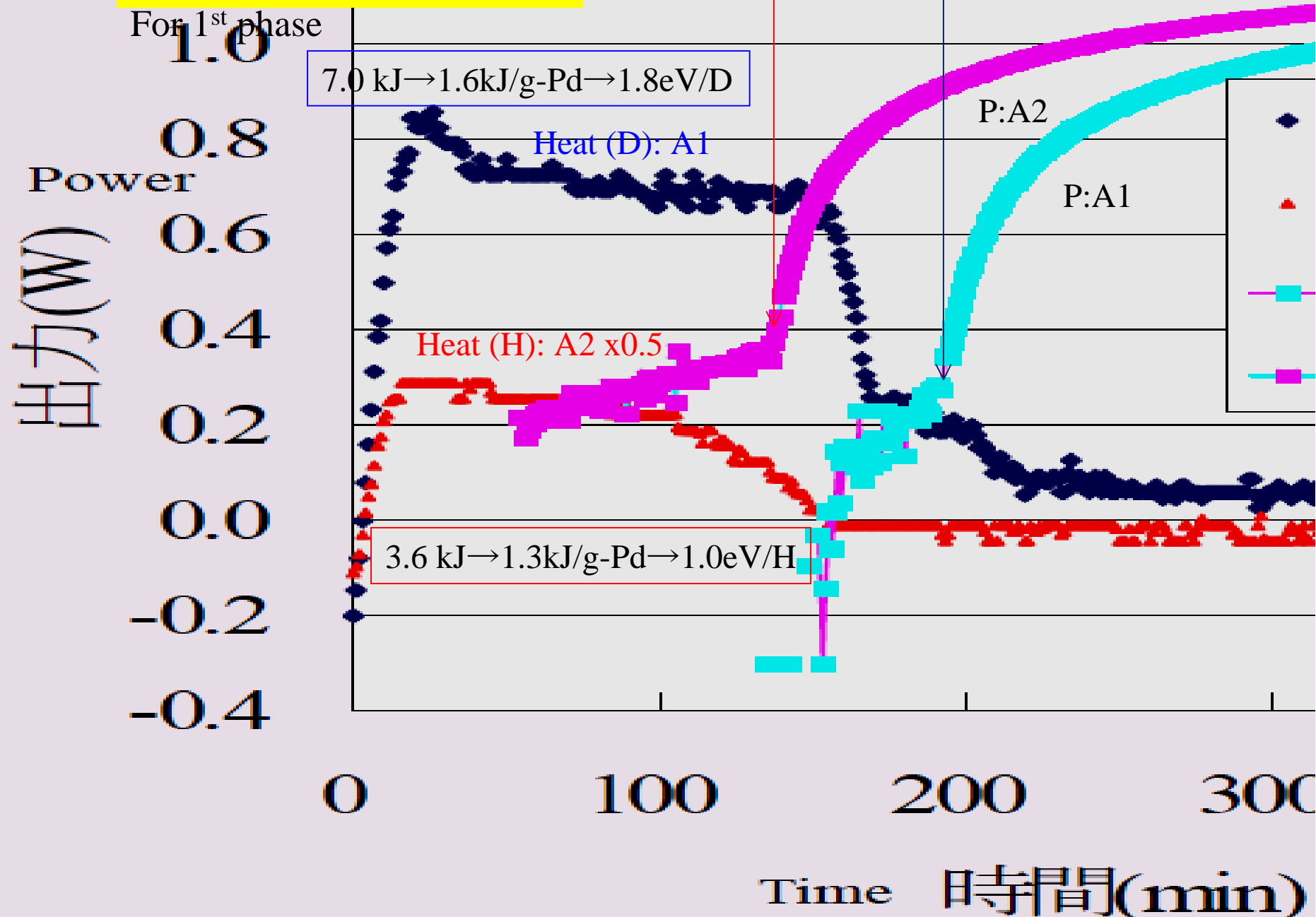
A2 first phase end:  
 $H/Pd=0.9$ A1 first phase end:  
 $D/Pd=1.0$ For 1<sup>st</sup> phase



# Results of Santoku2#1 run

A1: D-gas Charge with 2.9sccm

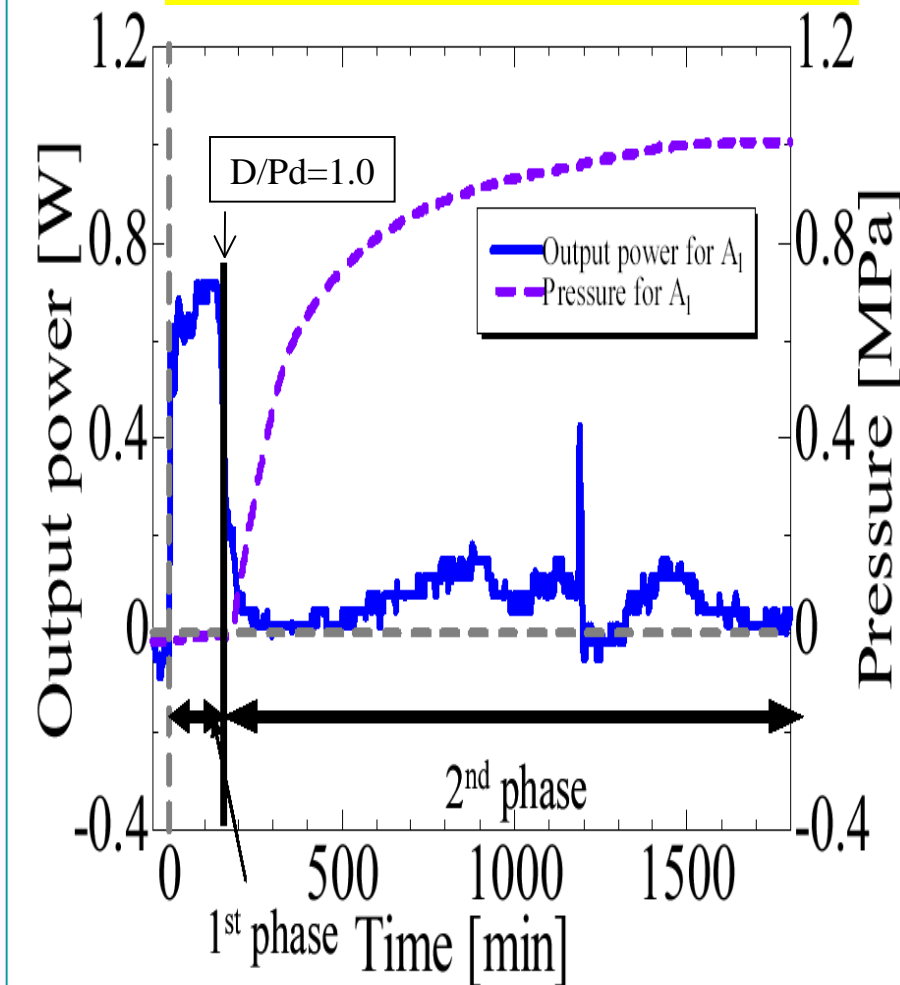

D-gas Charging to Santoku2#1

A2: H-gas Charge with 3.5sccm

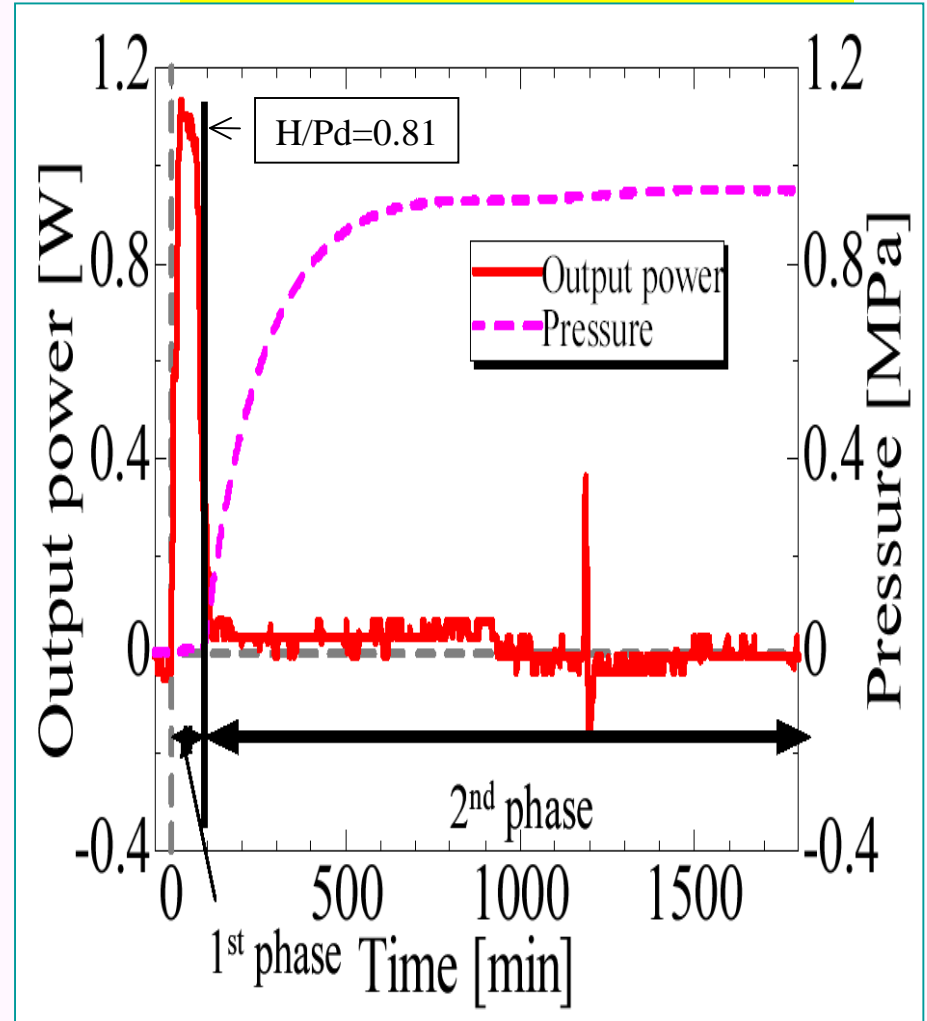

H-gas Charging to Santoku2#1



## Comparison of Results for Santoku1#1 and Santoku2#1

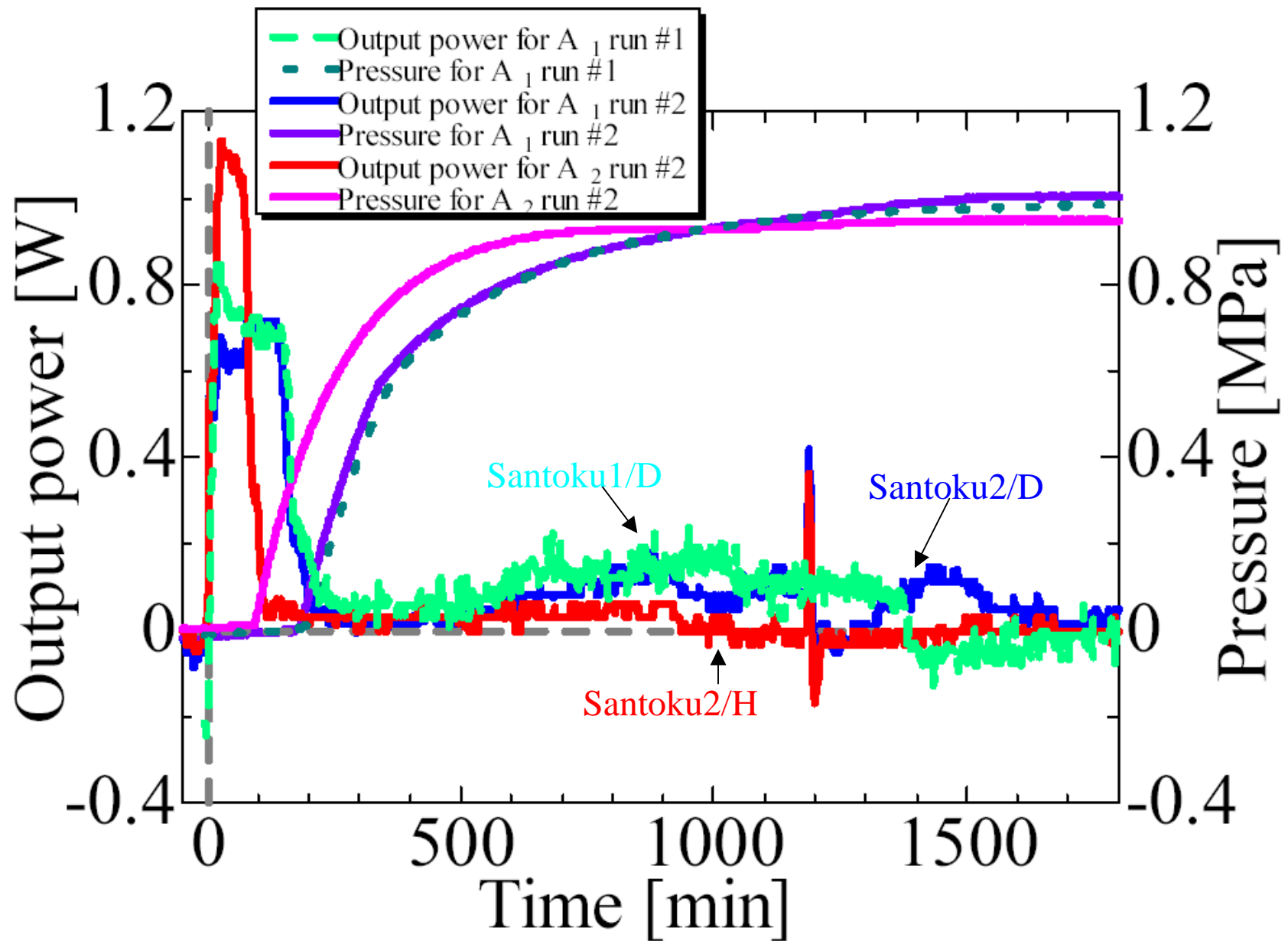

# Pd·ZrO<sub>2</sub> Santoku 2 #1 Run (A1) for D-gas Charge

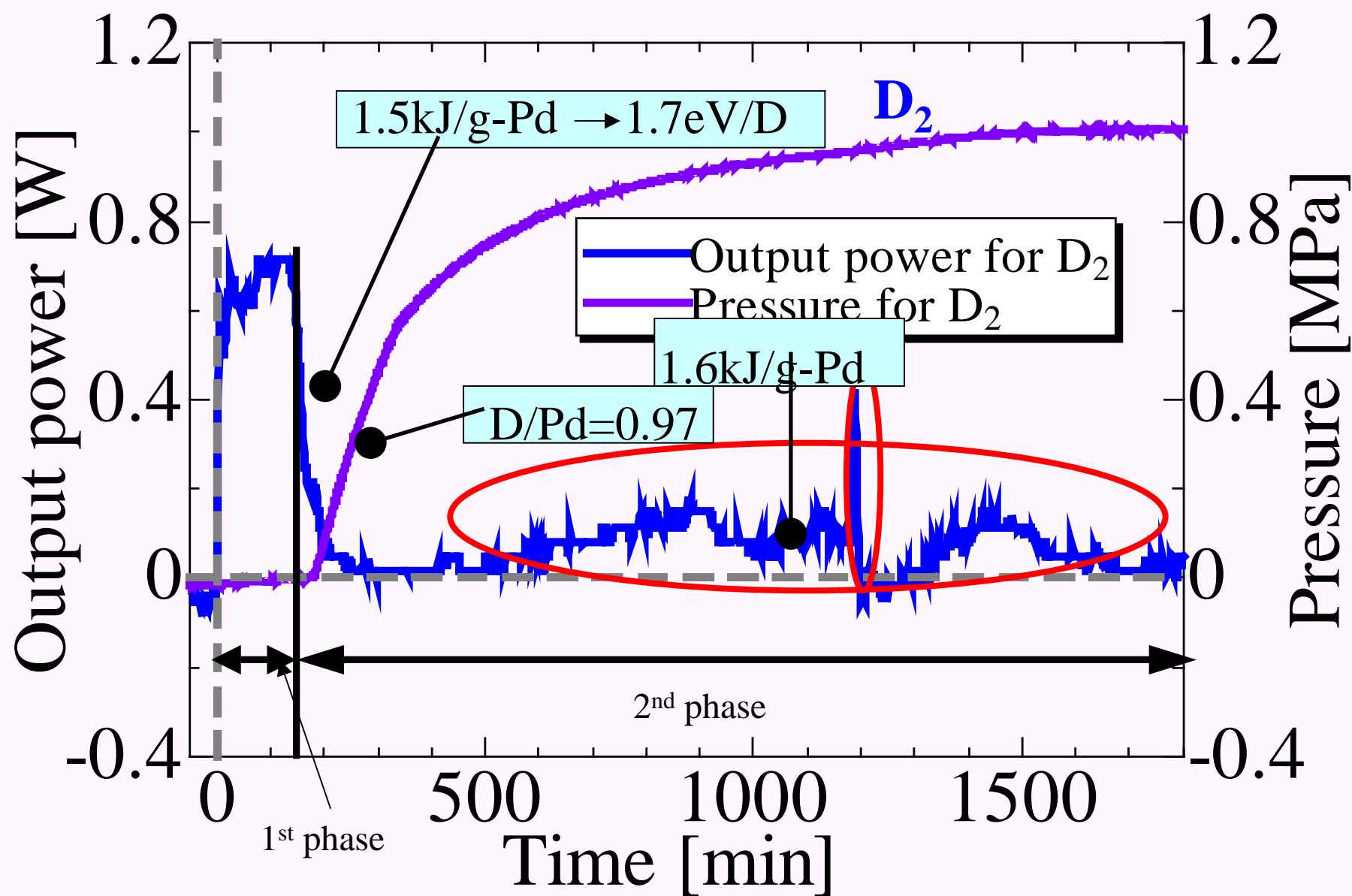

# Pd·ZrO<sub>2</sub> Santoku 2 #1 Run (A2) for H<sub>2</sub>-gas Charge

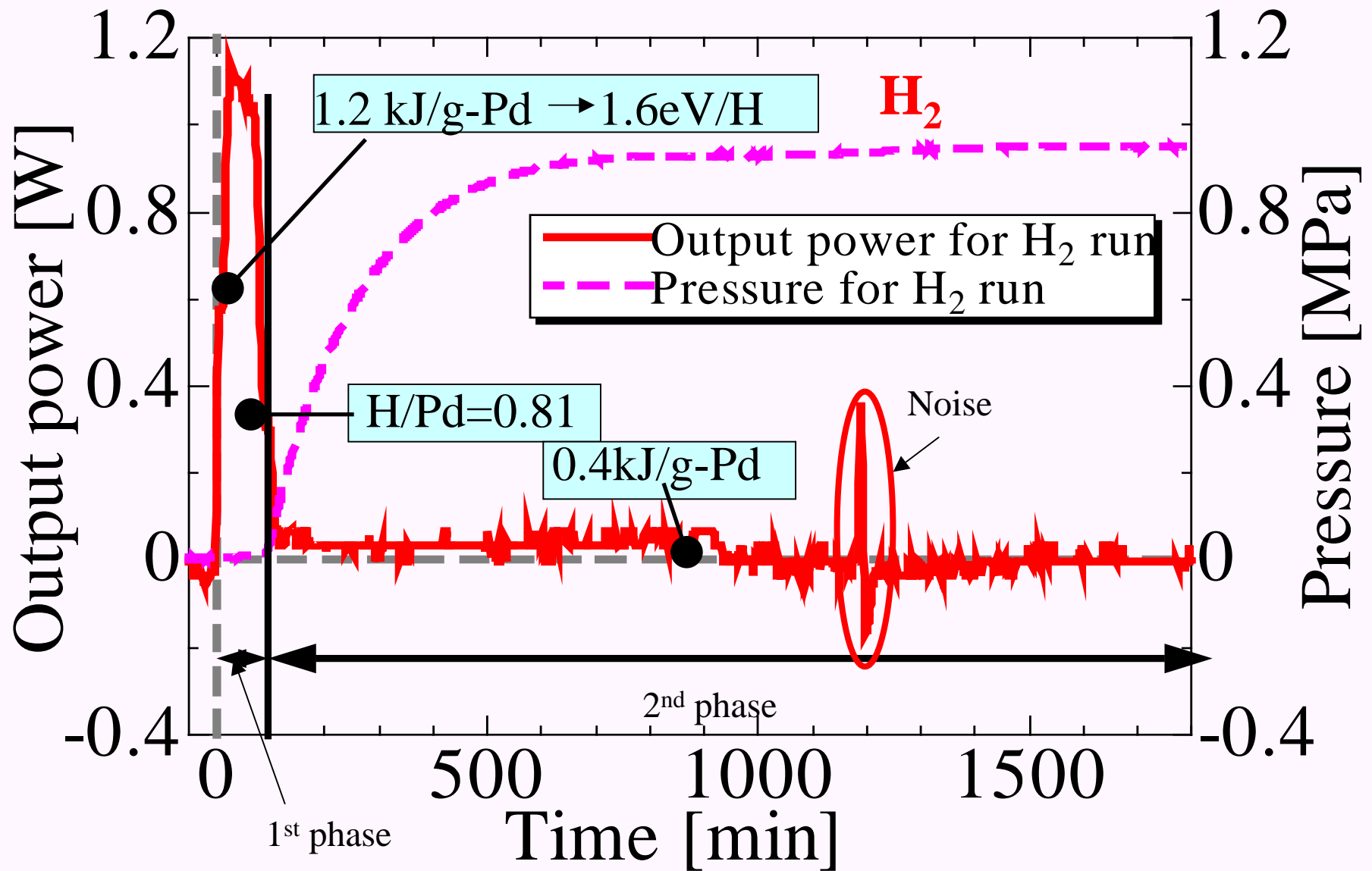

# Integrated Data for Pd/ZrO<sub>2</sub> Santoku #1 Runs

Significant **isotopic effects** are seen for D(H)/Pd =x loading ratios, and out-put energies per Pd (and D(H) atom), for the 1<sup>st</sup> phase. Significant **excess heat** by D-gas charge in the 2<sup>nd</sup> phase.

## Santoku 2#1

Run number	Specific output energy[kJ/g]		Composition; x for	Output energy per D/H
	1st phase	2nd phase		
D <sub>2</sub>	1.5±0.0	1.6±0.2	0.97	1.71± 0.05
H <sub>2</sub>	1.2±0.0	0.4±0.2	0.81	1.67 ± 0.03

## Santoku 1#1

D <sub>2</sub>	1.6±0.0	1.7±0.2	1.0	1.8±0.05
H <sub>2</sub>	0.8±0.0	(-)	0.89	1.0±0.03

## Summary Table of Integrated Data for #1 Runs With Santoku Pd/PdO/Zr<sub>2</sub>O nano-composite samples

Time-Interval: 0-1,800 min

Run number	flow rate [sccm]	Output energy [kJ]		Specific output energy[kJ/g]		Composition; x for PdD <sub>x</sub> /PdH <sub>x</sub>	Output energy per D/H in the 1st phase [eV]
		1st phase	2nd phase	1st phase	2nd phase		
D-PZ1#1	2.8	7.0±0.2	6.8±1.3	1.6±0.0	1.6±0.3	1.0	1.80 ± 0.05
Corrected H-PZ1#1	2.6	3.6±0.1	-5.1±1.4	0.8±0.0	-1.2±0.3	0.89	1.02 ± 0.03
D-PZ2#1	2.9	6.4±0.2	5.5±0.8	1.5±0.0	1.2±0.2	0.97	1.71± 0.05
H-PZ2#1	3.5	5.1±0.1	1.7±0.9	1.2±0.0	0.4±0.2	0.81	1.67 ± 0.03

# Arata-Zhang's 1<sup>st</sup> Phase Data for Pd/ZrO<sub>2</sub> (7g)

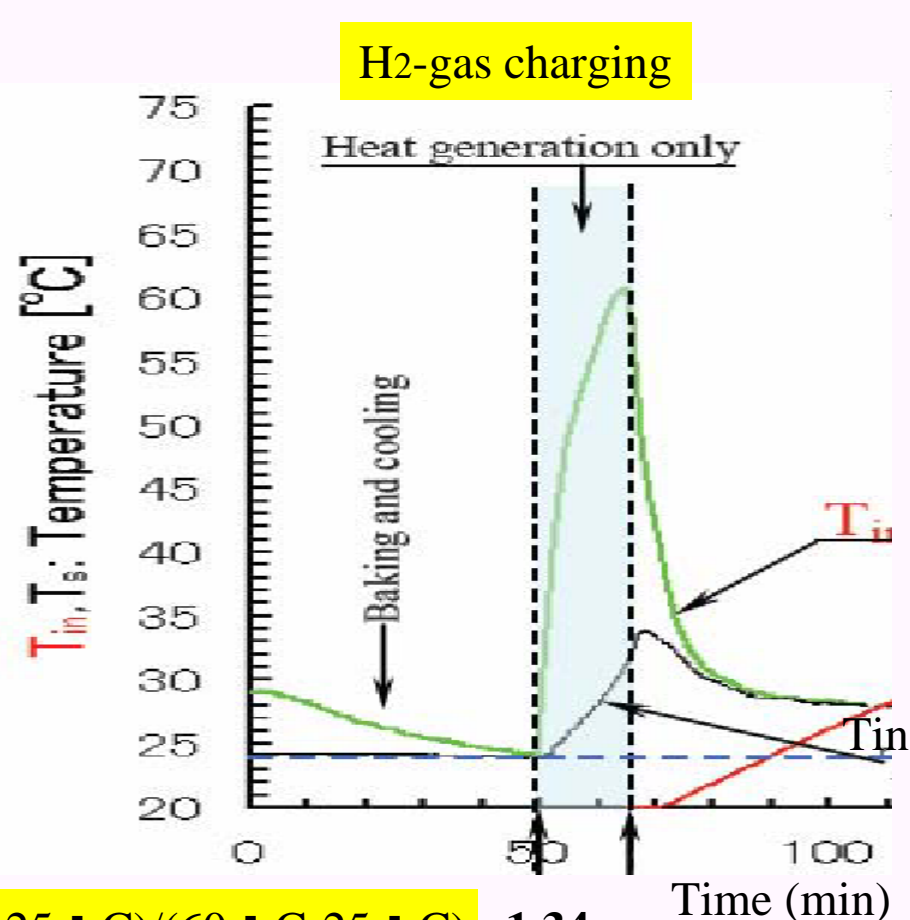
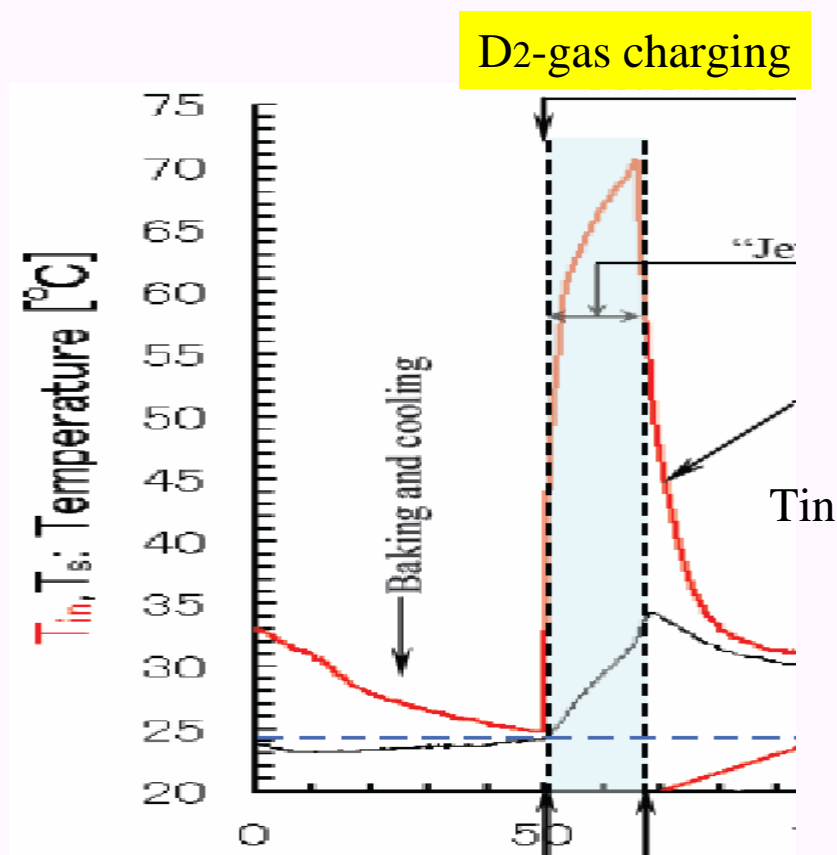

**Arata-Zhang:**  $[\text{Heat(D)}/\text{Heat(H)}] \sim (72^\circ\text{C} - 25^\circ\text{C}) / (60^\circ\text{C} - 25^\circ\text{C}) = 1.34$

**Our Exp. Santoku1:**  $[\text{Heat(D)}/\text{Heat(H)}] = (7.0\text{kJ}) / (3.6\text{kJ}) = 1.94$

**Our Exp. Santoku2:**  $[\text{Heat(D)}/\text{Heat(H)}] = (6.4\text{kJ}) / (5.1\text{kJ}) = 1.26$

**Agreed!**

# Results by Large H-Flow Rate And Low D-Gas Pressure

A1: H-gas, Flow Rate = **9.96** sccm  
A2: D-gas, Flow Rate = **2.1** sccm

## Santoku 3#1 Run

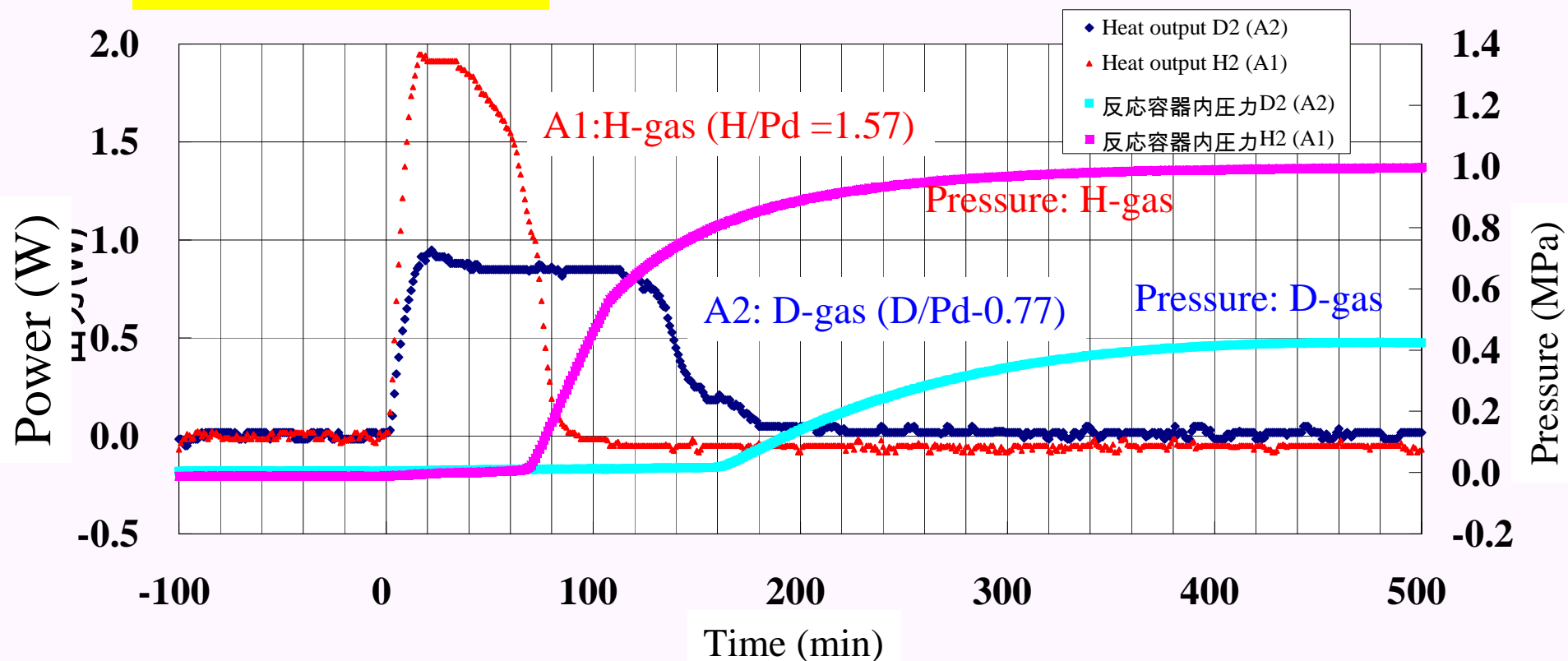

run	1st phase [kJ]	2nd phase [kJ]	1st phase [J/g]	2nd phase [J/g]
D <sub>2</sub> -3-1	7.14±0.15	1.26±1.36	1661±35	293±316
H <sub>2</sub> -3-1	7.07±0.07	-0.23±1.44	1644±18	-54±334



**Table. : Integrated Data for the First Phase (“zero” pressure interval)**

Run	gas	Heat (kJ/g-Pd)	D/Pd or H/Pd	Eout/Pd (eV)	Eout/D(H) (eV)	comment
0.1 $\mu$ Pd#2	D	0.097 $\pm$ 0.05	0.43	0.11	0.25 $\pm$ 0.13	Old A
ibid	H	0.12 $\pm$ 0.03	0.45	0.13	0.29 $\pm$ 0.07	Old A
Pd-black(I)	D	0.54 $\pm$ 0.10	0.85	0.59	0.70 $\pm$ 0.13	Old A
ibid	H	0.45 $\pm$ 0.08	0.78	0.50	0.63 $\pm$ 0.11	Old A
Pd-black(II)#1	D	0.47 $\pm$ 0.06	0.78	0.52	0.66 $\pm$ 0.08	Baking T $\leq$ 170°C
Pd-black(II)#2	D	0.17 $\pm$ 0.03	0.23	0.19	0.81 $\pm$ 0.14	stuck
Pd-black(II)#4	D	0.16 $\pm$ 0.02	0.24	0.18	0.75 $\pm$ 0.09	stuck
Pd-black(II)#2	H	0.16 $\pm$ 0.01	0.22	0.18	0.80 $\pm$ 0.05	stuck
Santoku 1 #1 Pd/PdO/ZrO <sub>2</sub>	D	1.63 $\pm$ 0.01	1.0	1.80	<u>1.80</u> $\pm$ 0.01	Baking T $\leq$ 3000°C
ibid	H	0.80 $\pm$ 0.01	0.89	0.91	1.02 $\pm$ 0.02	ibid
Santoku 2 #1	D	1.49 $\pm$ 0.01	0.97	1.70	<u>1.71</u> $\pm$ 0.02	Baking T $\leq$ 170°C
ibid	H	1.30 $\pm$ 0.01	0.81	1.48	1.67 $\pm$ 0.02	ibid
Santoku 3 #1	D	1.66 $\pm$ 0.03	0.77	1.89	<u>2.38</u> $\pm$ 0.02	A2, 2.1sccm
ibid	H	1.64 $\pm$ 0.02	1.57	1.87	1.15 $\pm$ 0.02	A1, 10sccm

Note-1:  $\text{H}_2\text{O} \rightarrow 2\text{H} + \text{O} - 1.48\text{eV}$ , and  $\text{D}_2\text{O} \rightarrow 2\text{D} + \text{O} - 1.52\text{eV}$  (0.75 eV per H(D))

Note-2: Eout/D(H) values for chemical heat are 0.6 to 0.8 eV per D (or H), for nano-powders of Pd-black

Note-3: Eout/D value 1.7-2.3eV for Santoku-nano-Pd powder anomalously large. And Eout/H values are also anomalously large compared to known chemical values.

Note-4: Pd-black powder stuck to be bigger sizes after #1 run, but heat/D(H) is same to show some surface reaction active.

# Discussions for the 1<sup>st</sup> Phase

- Pd-black: (Heat/D)<sub>av</sub> = 0.70 ( $\pm 0.15$ ) eV (cf: 0.2-0.3 for 100nm Pd)  
 (Heat/H)<sub>av</sub> = 0.69 ( $\pm 0.1$ ) eV
- Santoku1: (Heat/D) = 1.80 ( $\pm 0.02$ ) eV (2.38 for Santoku3#1)  
 (Heat/H) = 1.02 ( $\pm 0.02$ ) eV (1.15 for Santoku3#1)
- Santoku2: (Heat/D) = 1.71 ( $\pm 0.02$ ) eV  
 (Heat/H) = 1.67 ( $\pm 0.02$ ) eV (\* flow rate larger for H-gas)
- After Fukai book: 0.2eV/H for bulk H absorption.  
 100kJ/mol-H<sub>2</sub> : 0.5eV/H for surface adsorption.
- Reaction may be Surface Mesoscopic Phenomenon for the 1<sup>st</sup> Phase (“zero pressure” interval). Isotopic effect (2.0eV/1.3eV) is visible.
- Pd nano-particle makes deep trapping potential of D(H), probably in fractal defects of its surface!?
- This is the reason of high loading “in vacuum” for Pd-nano.

After evacuation, Santoku sample retains much more (100 times) D(H) than Pd-black: due to mesoscopic effect (rearrangement of surface and lattice) of Pd nano-particles.

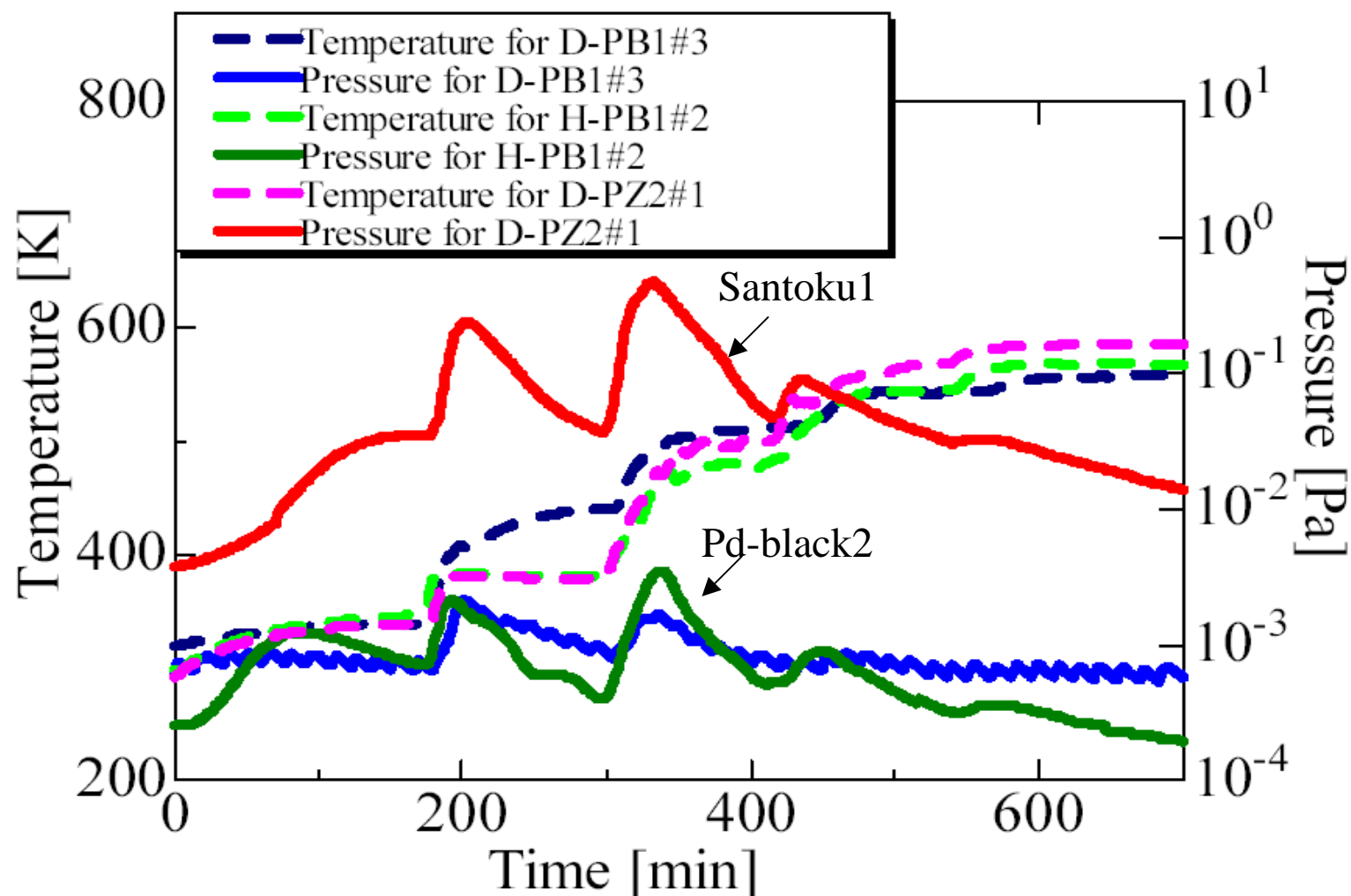

4-3. Variation of pressure during sample baking for outgassing.

# Metal-Oxide-Nano-Pd Composite

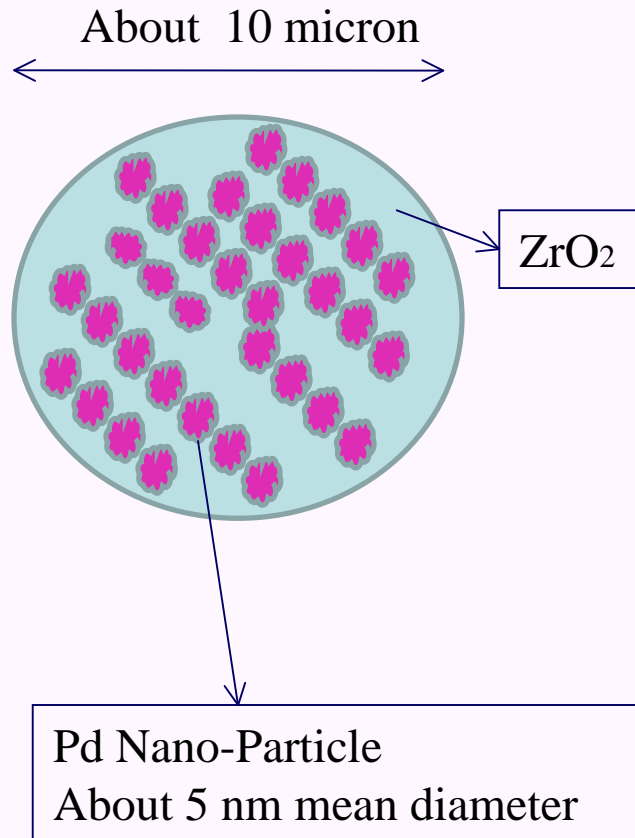

- PdDx
- **X=1.0** by Arachi et al.;  
D-Absorption in O-sites of Pd-Lattice  
(We support this data)
- X=2.0 by Yamaura et al; deuterons at Pd-ZrO<sub>2</sub> interface  
(Voids?)
- Arata claimed: **x=2.5**

# Irregular and Fractal Sites should form on surface of nano-particle

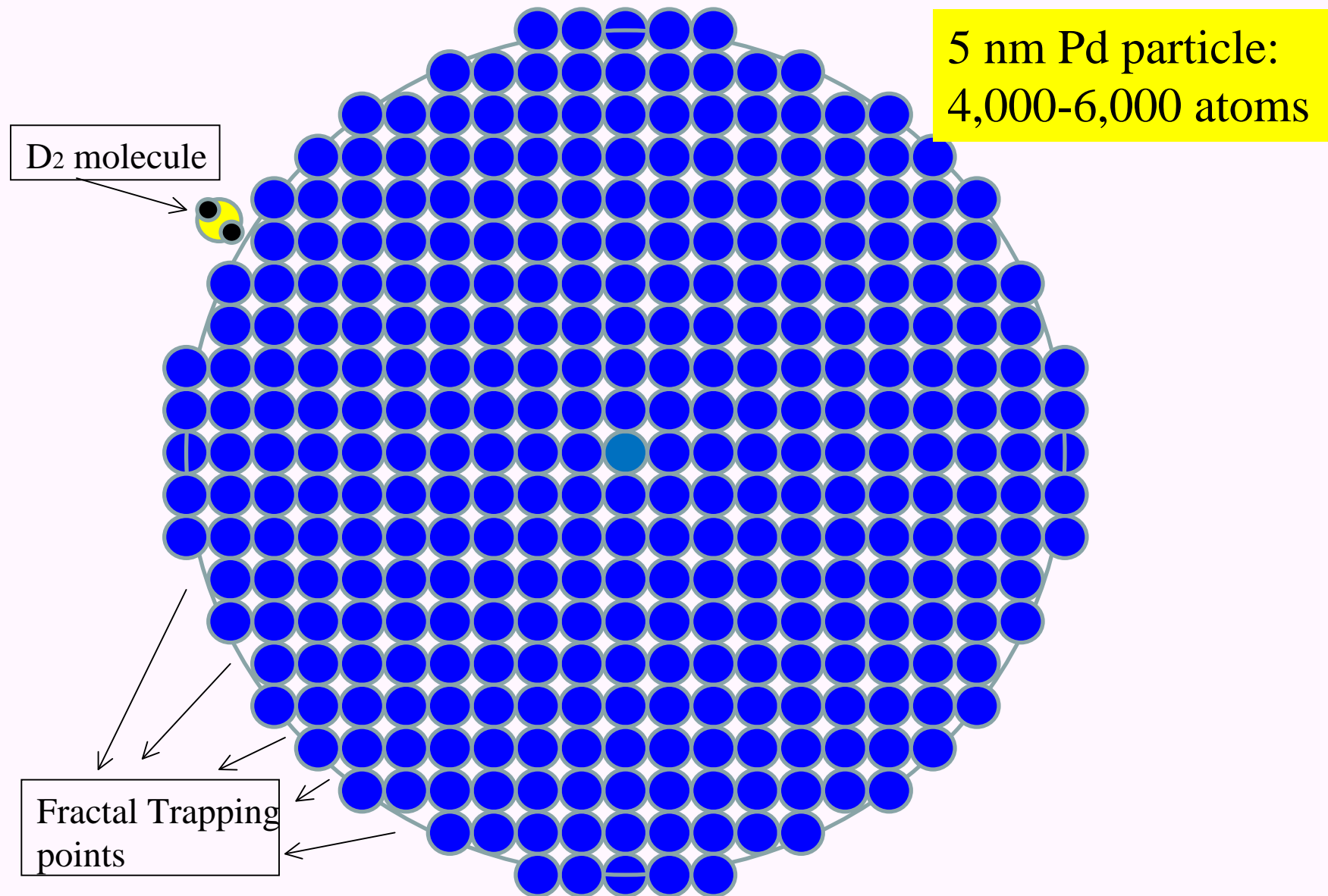

# Potential form of hydrogen adsorption and absorption near surface

For nano-holes:

The heavier is the isotope,  
the more enhanced adsorption takes place on surface.

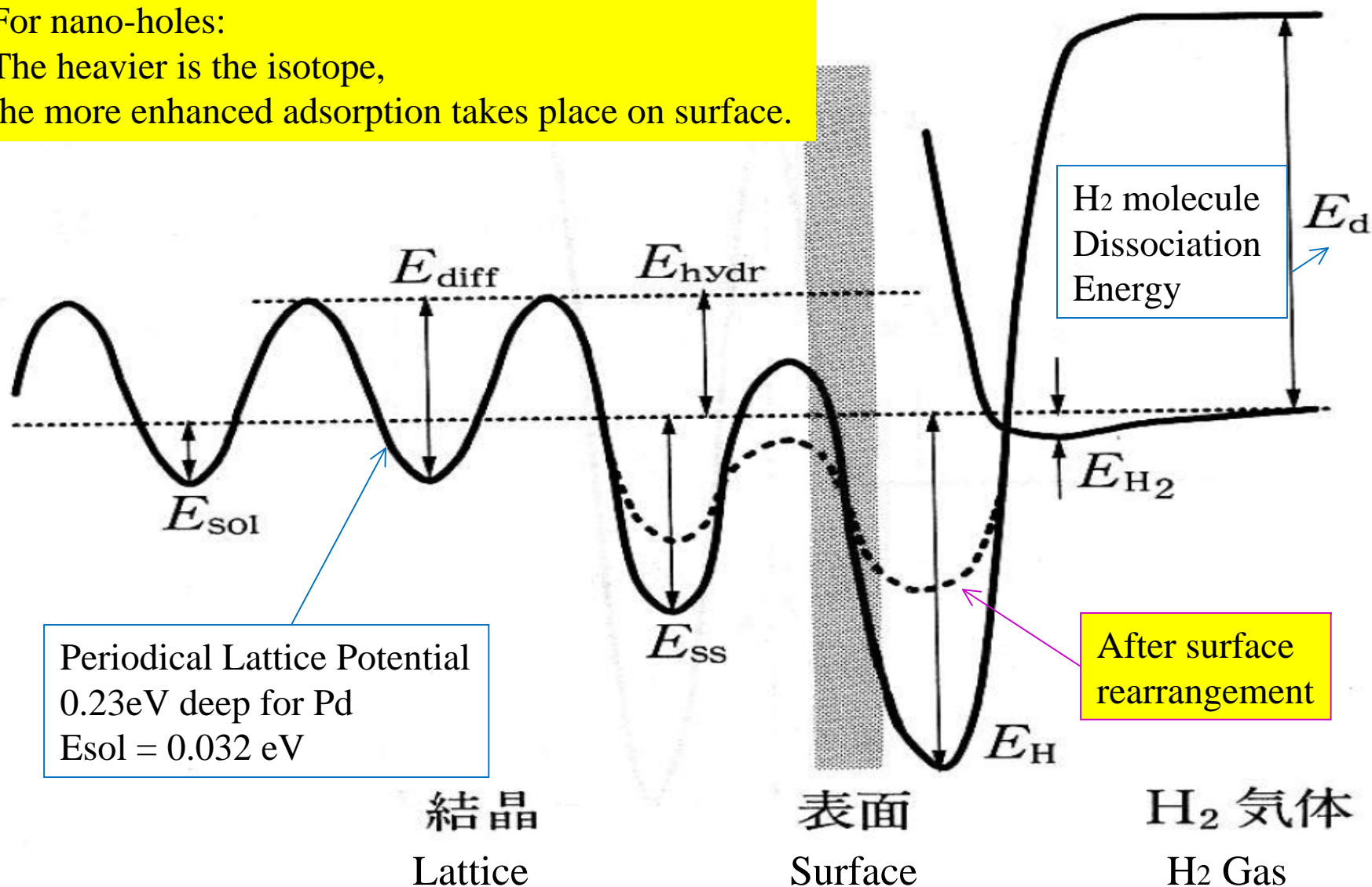

**Long time lasting heat by D-charge without input power:  
29.2kJ Total by 24.4g Pd/ZrO<sub>2</sub> sample**

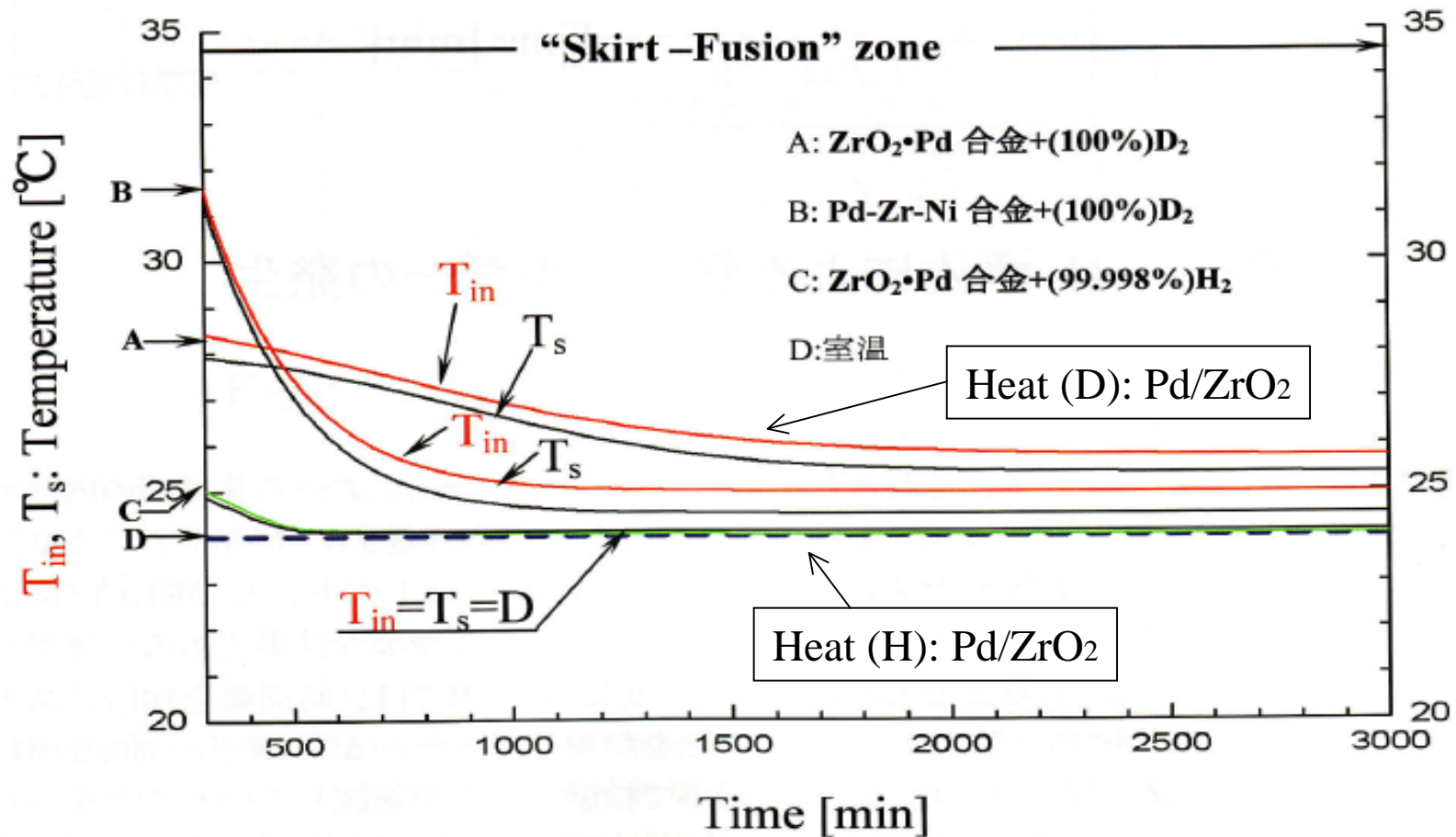

**Fig.5B “Skirt-Fusion” zone における各燃料にたいする  
Nuclear fusion の発生特性の比較(after 300min)**



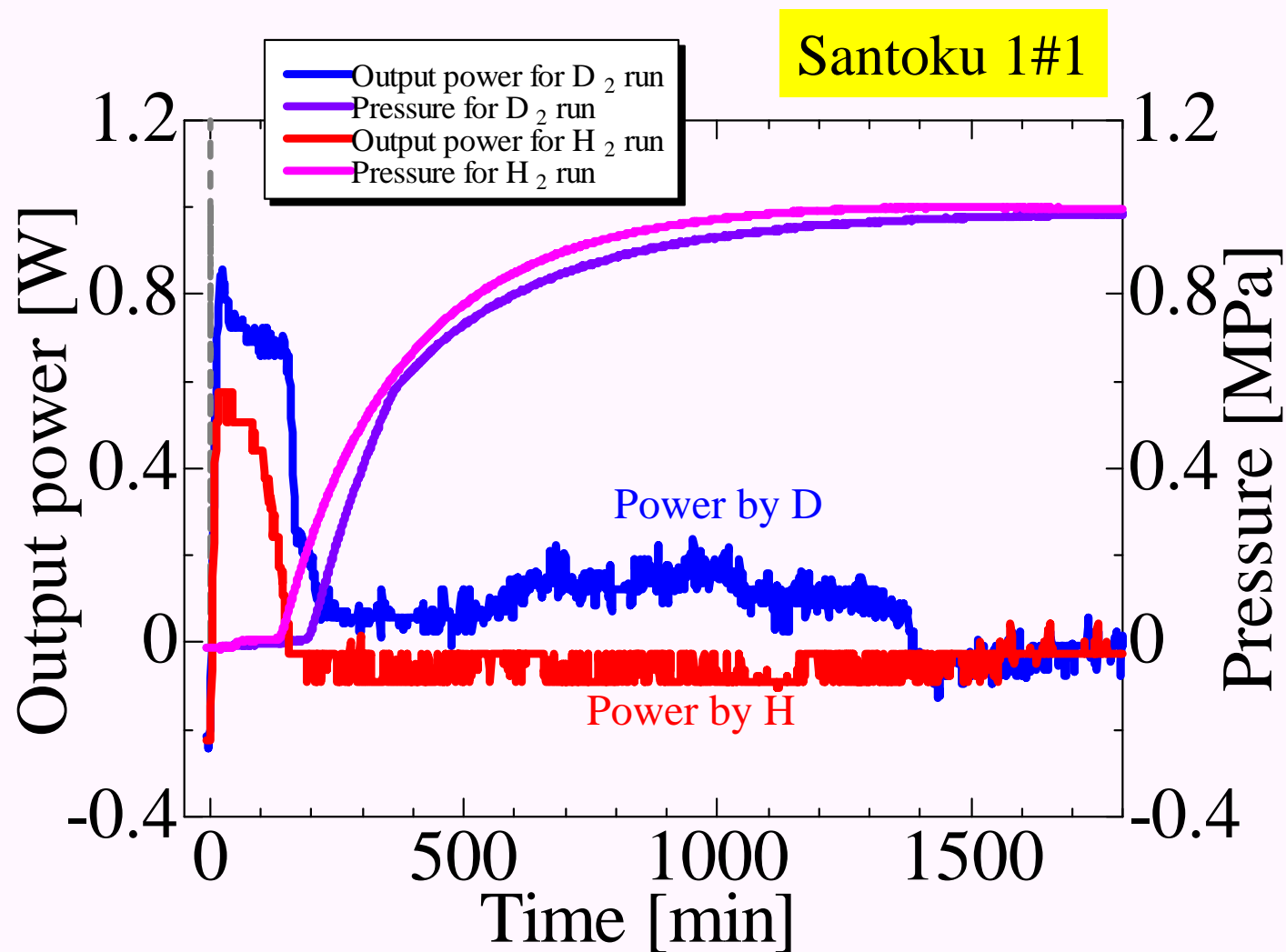

Run number	flow rate [sccm]	Output energy [kJ]		Specific output energy[kJ/g]		Composition; x for $PdD_x/PdH_x$	Output energy per D/H in the 1st phase [eV]
		1st phase	2nd phase	1st phase	2nd phase		
D-PZ1#1	2.8	$7.0 \pm 0.2$	$6.8 \pm 1.3$	$1.6 \pm 0.0$	$1.6 \pm 0.3$	1.0	$1.80 \pm 0.05$
Corrected H-PZ1#1	2.6	$3.6 \pm 0.1$	$-5.1 \pm 1.4$	$0.8 \pm 0.0$	$-1.2 \pm 0.3$	0.89	$1.02 \pm 0.03$

## Discussions on Total Excess Heat Rates for #1 Runs: Our results are comparable to Arata's.

- **Arata-Zhang Exp.**

- Sample Pd/ZrO<sub>2</sub> by Fukuda P. M. Co.

weight: 24.4 g

net Pd weight: 10.5 g

- Observed Excess Heat  
(0-3000min): 29.2 kJ
- Excess Heat Rate:

**2.77 (kJ/g-Pd)**

(Anomalous heat by H  
about 1 kJ/g inclusive)

→ Net Value ~ 1.8 (kJ/g-Pd

- **Our Exp.**

- Sample Pd/PdO/ZrO<sub>2</sub> by Santoku Co.

weight: 10 g

net Pd weight: 4.3 g

- Observed Excess Heat  
(Example for S2, 0-3000min)
- S2:  $(6.4 - 5.1) + 7.0 = 8.3 \pm 1.2$  kJ

- Excess Heat Rate:

**S1:  $2.64 \pm 0.30$  (kJ/g-Pd)**

**S2:  $1.93 \pm 0.30$**

## Long Time Lasting Excess Heat by Run: Santoku 2#2

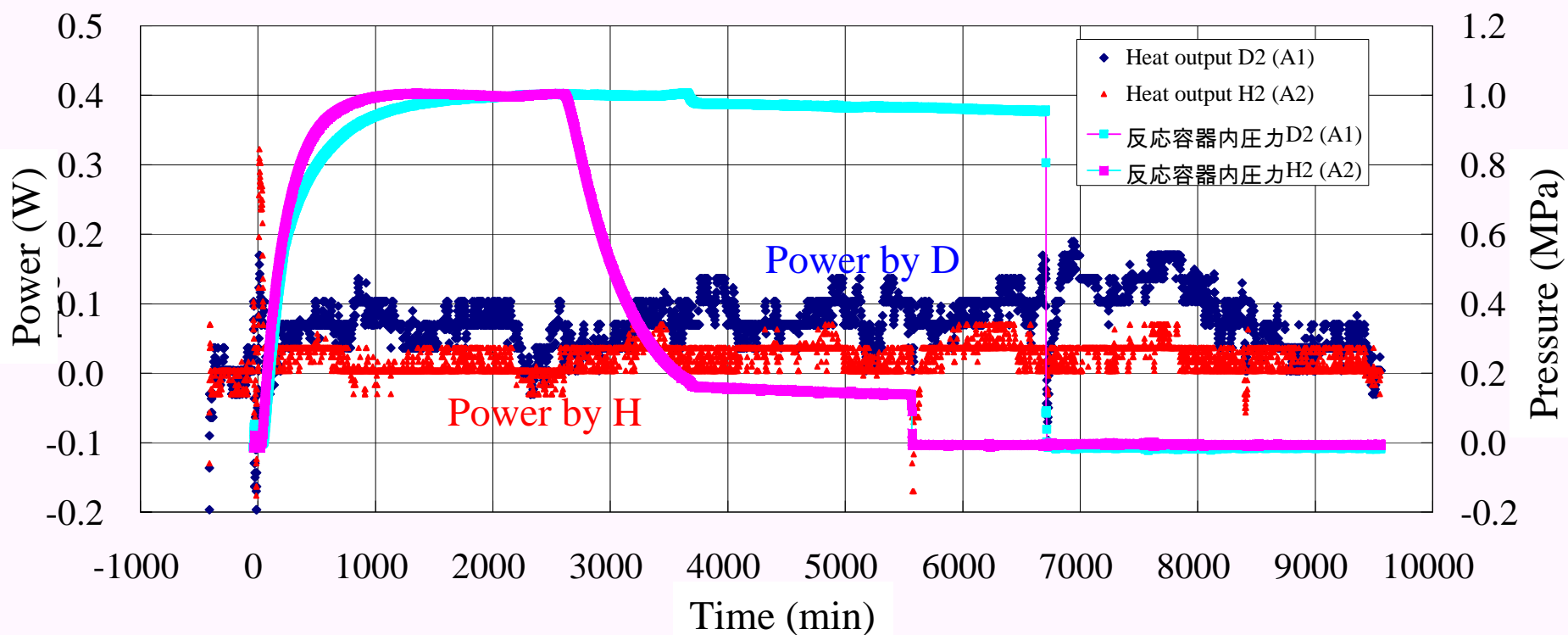

run	Gas	Measured flow rate [sccm]	1st phase [kJ]	2nd phase [kJ]	1st phase [J/g]	2nd phase [J/g]	D/Pd or H/Pd
D <sub>2</sub> -2-2	D	3.87	0.17±0.03	9.89±1.48	40±7.0	2300±345	0.47
H <sub>2</sub> -2-2	H	3.62	0.58±0.05	1.68±1.46	136±10.9	391±341	0.28

## Run: Santoku 2#2: Expanded View of Early –Time Evolution

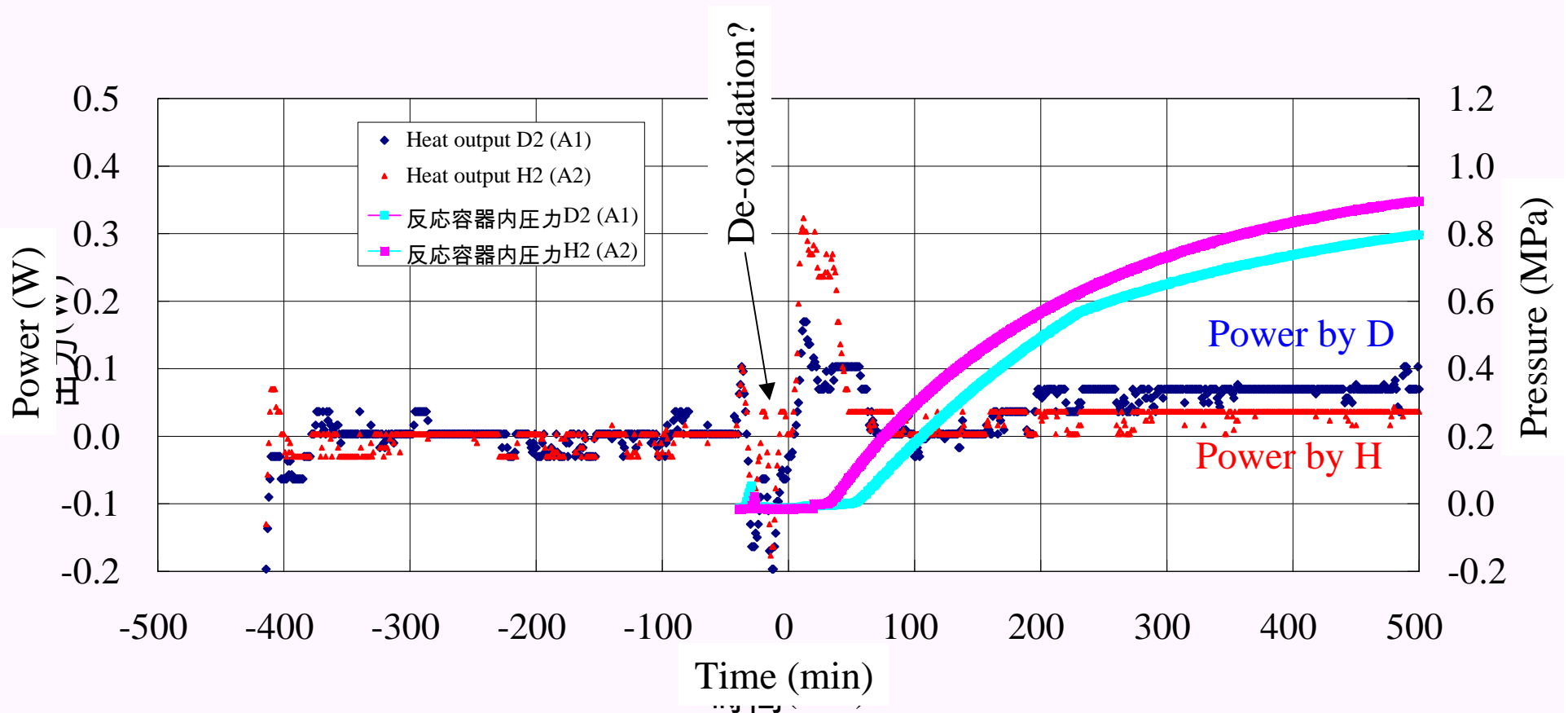

## Run: Santoku 2#2: Expanded View of Heat Evolution after Evacuation- “Heat after Death”

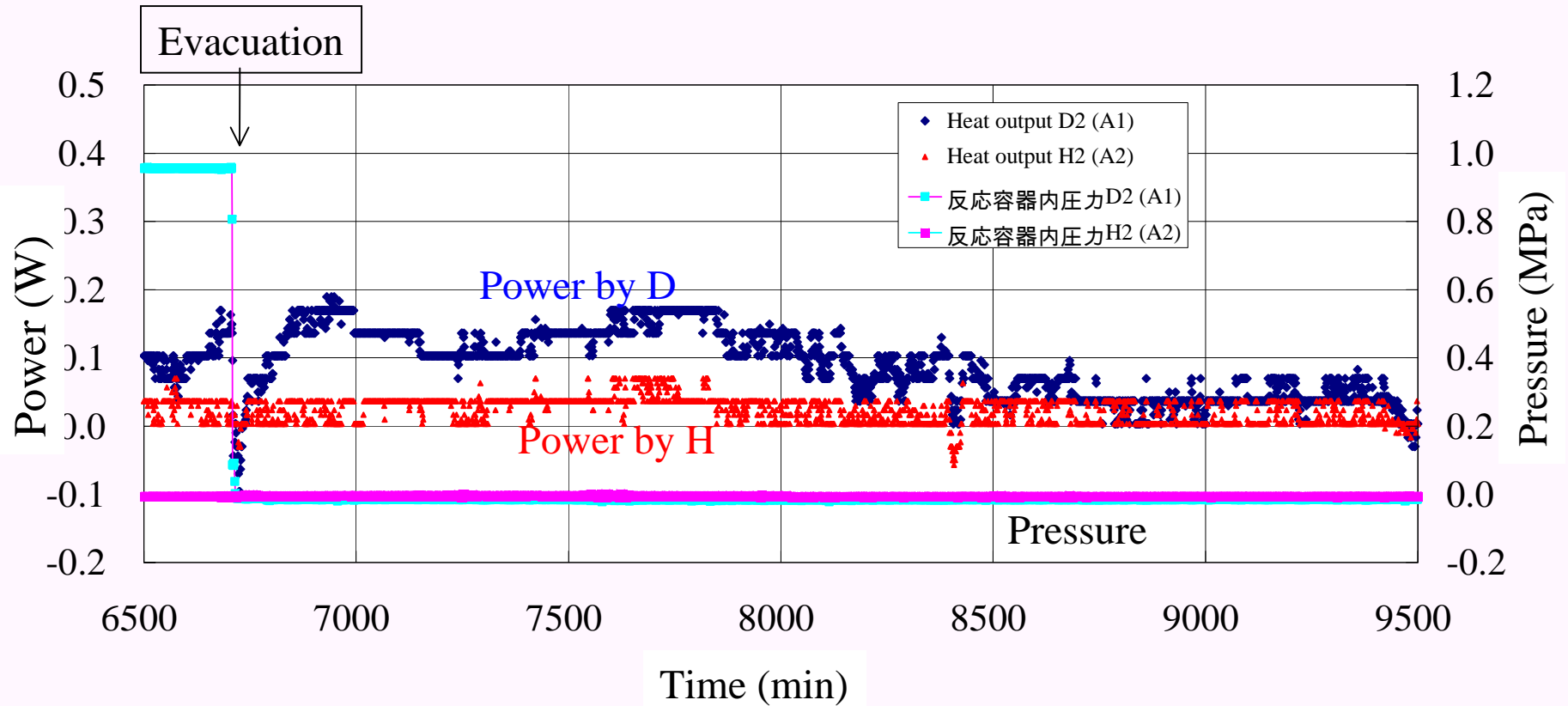

Is Evacuation STIMULUS?

## Exp. vs. TSC Theory Model

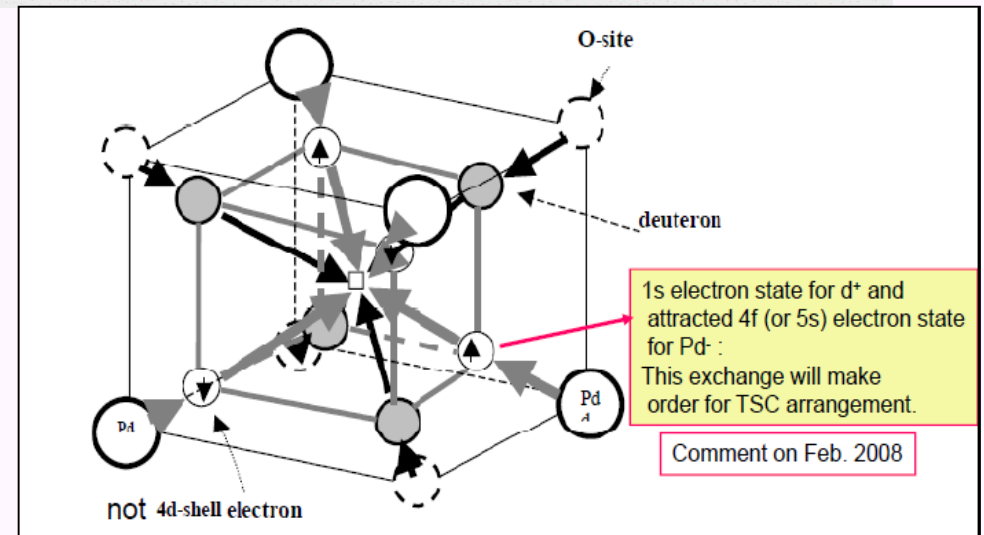
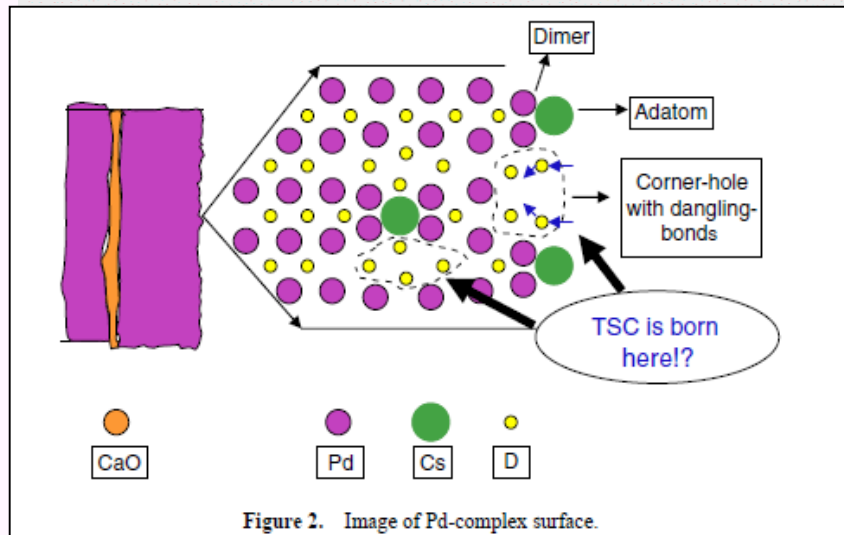
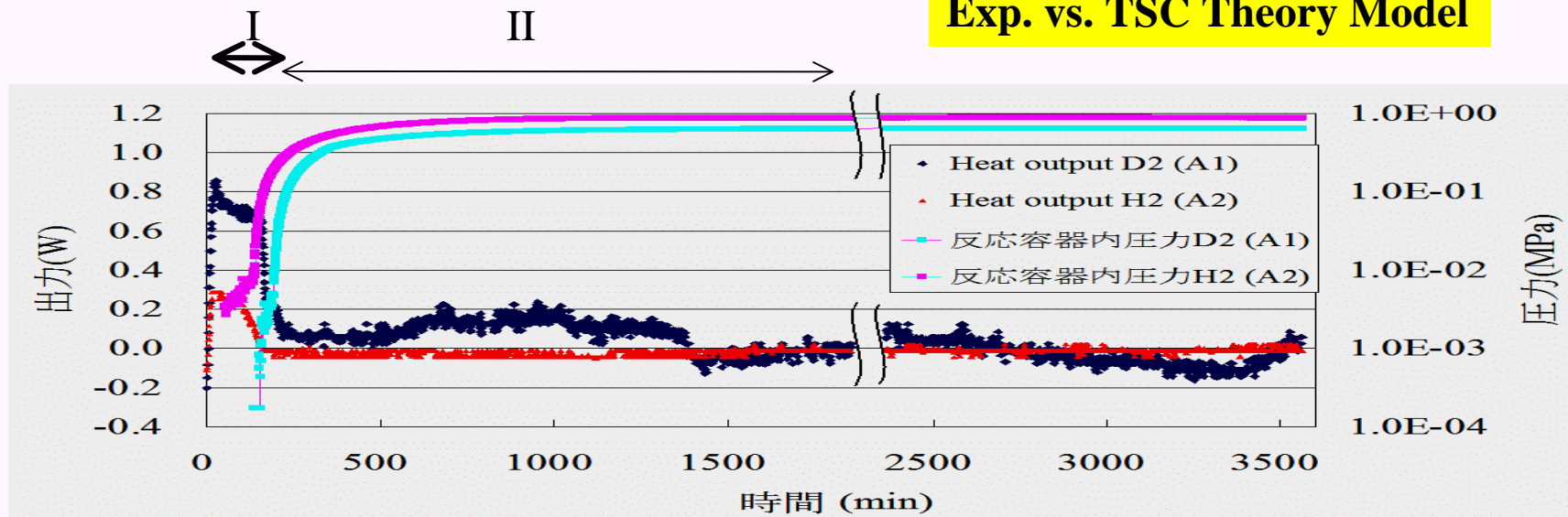

Model b) may correspond to I.

Model a) may correspond to II.

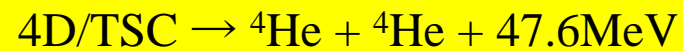

# Result of Dynamic Condensation of 4D/TSC by Langevin Equation

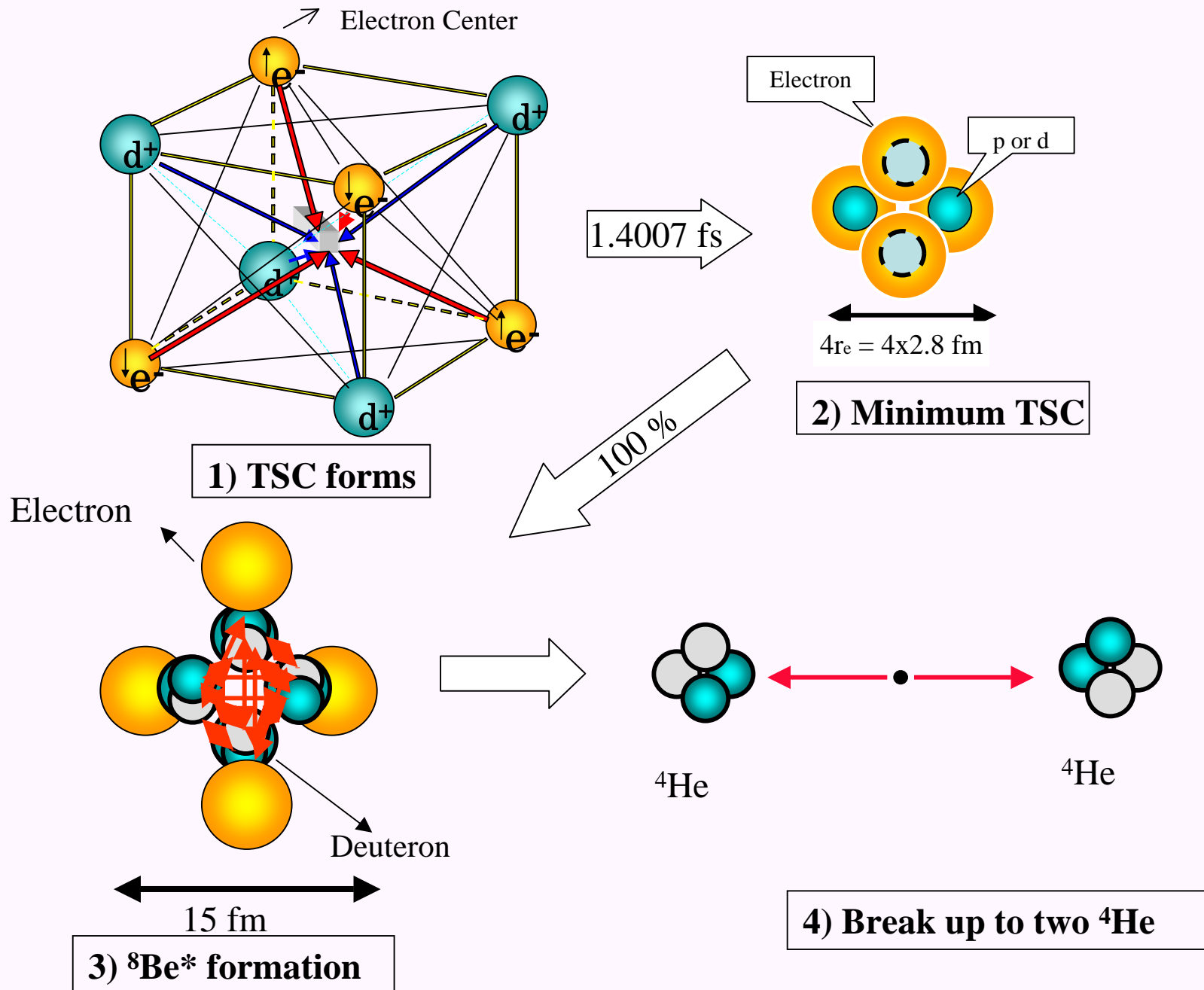

No increase of neutron count rate by REM counter was seen, gamma-ray either.

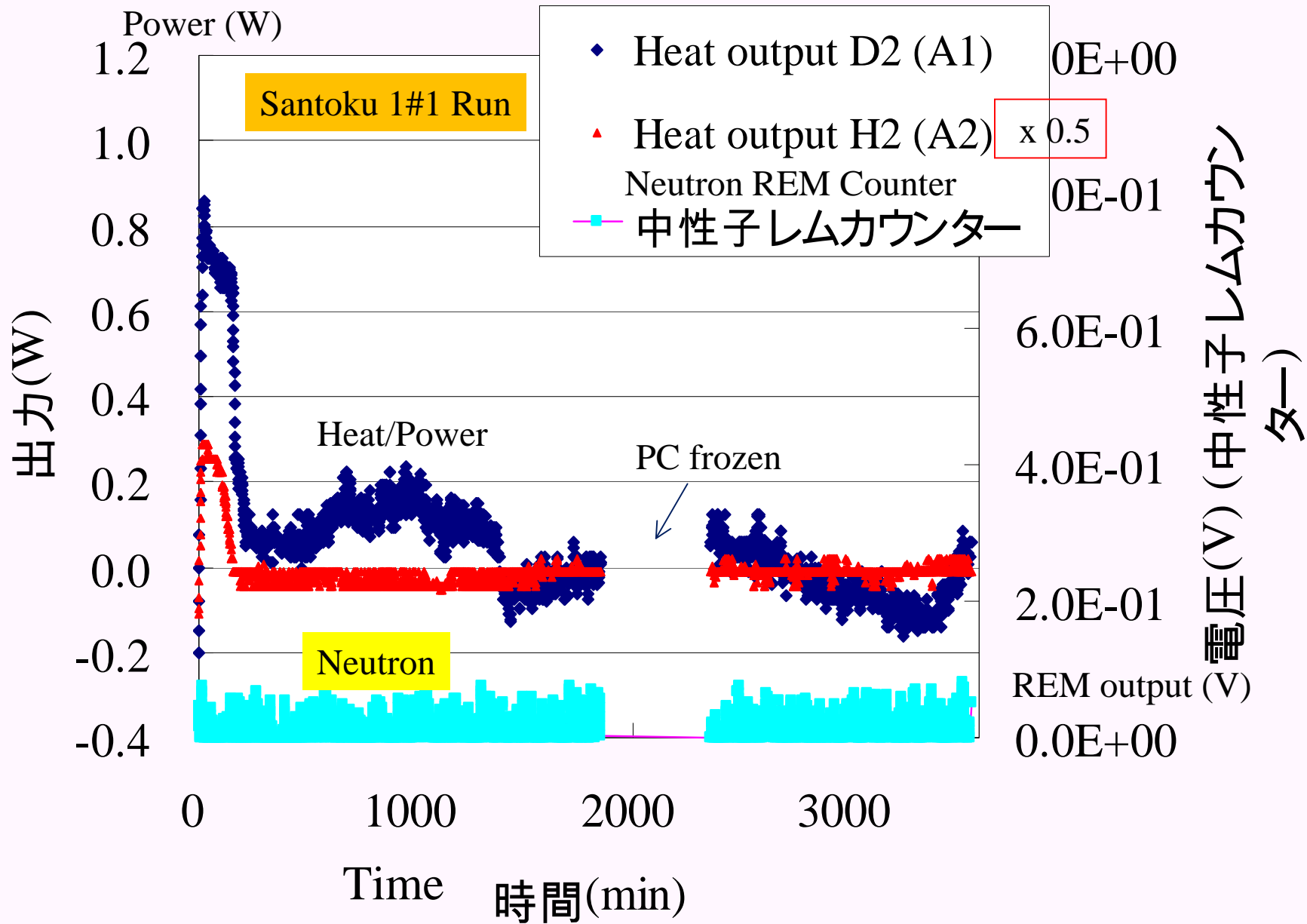



# Conclusions-1

- Arata-Zhang's Excess Heat Result was replicated quantitatively.
- For Pd/PdO/ZrO<sub>2</sub> powder (Santoku):
  - 1) D-gas charge in the 1<sup>st</sup> phase (zero pressure) gave 20-90% excess heat than H-gas charge.
  - 2) In the 2<sup>nd</sup> phase, significant excess heat (about 2 kJ/g-Pd) for D-gas charge, while zero level for H-gas charge.
- No increase of neutron counts was seen.
- D/Pd ratio in the end of 1<sup>st</sup> phase was 1.0, while H/Pd was about 0.8 - 0.9. Flow rate dependence.
- Further experiments changing conditions will be fruitful for developing clean energy devices.

## Conclusions-2

- Nano-Pd dispersed sample (Santoku, Pd/ZrO<sub>2</sub>) retained 100 times more D(H) atoms after evacuation, than the Pd-black case.
- Mesoscopic effect by Pd-nano-particle, namely surface and lattice rearrangement probably makes deep D(H) trapping potentials (1.0-2.3eV). We need study for D(H)-gas flow-rate dependence.
- Stable excess heat production is expected for #2 and later runs. We need further study for this.
- Detection of nuclear products by the B-system is expected.
- Replication by other groups is important.